

Residential Rent For Rent

2,340 Sqft - 988 Paseo El Mirador, Palm Springs, California, 92262

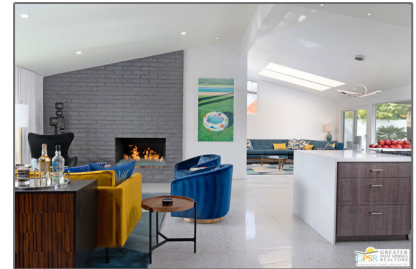
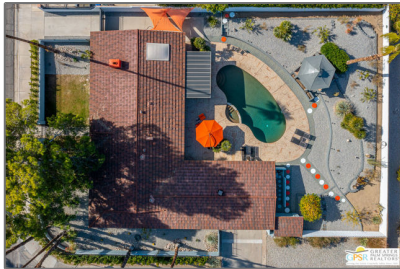

Basic Details

Status:	Active
Listing Type:	For Rent
Property Type:	Residential Rent
Property SubType:	Single Family Residence
Price:	\$15,500
Price Per Square Foot:	\$7
Square Footage:	2,340 Sqft
Lot Area:	0.29 Sqft
Year Built:	1967
View:	Mountain(s)
Bedrooms:	4
Bathrooms:	2
Bathrooms (Full):	2
Country:	US
State:	California
County:	Riverside
City:	Palm Springs
Zipcode:	92262
Listing ID:	25591925PS

Features

✓ View:	Mountain(s), Pool
Association:	0
Senior Community:	0
Stories:	1
✓ Pet Policy	
✓ Pool:	In ground, Private
AttachedGarage :	0
✓ Parking:	4.00
✓ Parking:	Driveway, Garage - Two Door
Spa:	1
✓ Fireplace:	Gas, Living room
✓ Security:	Carbon monoxide detector(s), Smoke Detector(s)
✓ Furnished:	Furnished
✓ Laundry:	Individual Room, Dryer Included, Washer Included
✓ Room Type:	Living Room, Walk-in Closet, Great Room,

		Entry, Media Room
✓	Window Features:	Double Pane Windows
✓	Spa Construction:	In Ground, Private
✓	Interior Features:	High Ceilings, Open Floorplan, Beamed Ceilings, Furnished
✓	Heating System:	Forced air, natural gas
✓	Cooling System:	Electric
✓	Water Source:	Public
✓	Sewer:	Sewer Paid
✓	Appliances:	Dishwasher, Disposal, Microwave, Refrigerator, Gas Cooktop, Oven

MLS Addon

Zoning:	R1B
Parcel Number:	507082012
Lot Size Square Feet:	12,632
Lot Size Dimensions:	111x135
TaxAnnualAmount:	\$0
✓ RoomKitchenFeatures:	Remodeled Kitchen
✓ RoomBathroomFeatures:	Linen Closet/storage, Remodeled, Shower In Tub
Garage Spaces:	2
High School:	Arlington
High School 2:	Arling
Middle Or Junior School:	Miller
✓ EatingArea:	Dining Room, Breakfast Counter / Bar, See Remarks

Taxes:	\$0
✓ OtherStructures:	Gazebo
Guest House SqFt:	0
Approx Lot SqFt:	0

Agent [Info](#)



Rina Maya
☎ 858-876-7946
☎ 800-878-0907
✉ Questions@unitedbrokersinc.net

-
