

Residential For Sale

2,917 Sqft - 1275 Panorama Drive, Lafayette,
California, 94549



Basic Details

Status:	Active
Listing Type:	For Sale
Property Type:	Residential
Property SubType:	Single Family Residence
Price:	\$2,670,000
Price Per Square Foot:	\$915
Square Footage:	2,917 Sqft
Lot Area:	21.40 Sqft
Year Built:	1967
View:	Mountain(s)
Bedrooms:	4
Bathrooms:	4
Bathrooms (Full):	3
Bathrooms (1/2):	1
Country:	US
State:	California
County:	Contra Costa
City:	Lafayette
Zipcode:	94549

Features

✓ View:	Panoramic, Hills
Association:	0
✓ Pool:	In ground
AttachedGarage :	1
✓ Parking:	2.00
✓ Parking:	Garage Door Opener, Garage, Off Street
✓ Fireplace:	Wood Burning
✓ Lot Features:	Back Yard
✓ Patio:	Deck, Patio
✓ Room Type:	Office, Den
✓ Roofing:	Metal
✓ Flooring:	Carpet, Tile, Laminate
✓ Heating System:	Forced air
✓ Cooling System:	Central Air
✓ Sewer:	Public Sewer

Listing ID:

41111349

MLS [Addon](#)

Parcel Number:

2460700079

Lot Size Square Feet:

932,184 Sqft

TaxAnnualAmount:

\$0

✓

RoomKitchenFeatures:

Laminate Counters

Garage Spaces:

2

High School:

Arlington

High School 2:

Arling

Middle Or Junior School:

Miller

High School District:

Acalanes

Levels:

One

✓

EatingArea:

In Kitchen

Taxes:

\$0

✓

OtherStructures:

Storage

Guest House SqFt:

0 Sqft

Approx Lot SqFt:

0 Sqft

Agent [Info](#)

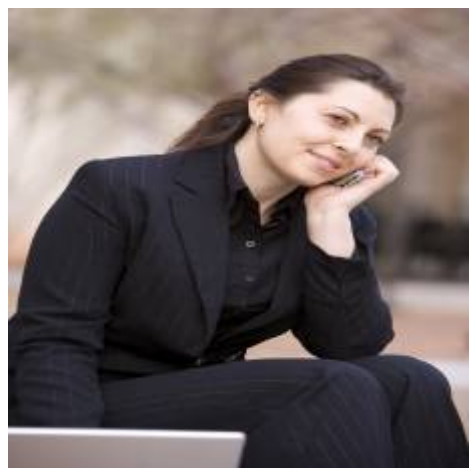

Rina Maya

📞

858-876-7946

📞

800-878-0907

✉️

Questions@unitedbrokersinc.net

