

Residential For Sale

1,084 Sqft - 3300 Barhite, Pasadena, California, 91107

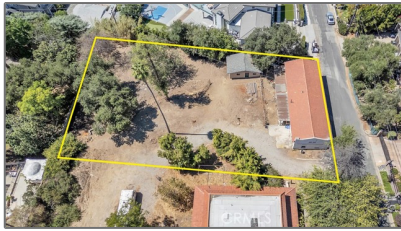

Basic Details

Status: **Active**

Listing Type: **For Sale**

Property Type: **Residential**

Property SubType: **Single Family Residence**

Price: **\$1,350,000**

Price Per Square Foot: **\$1,245**

Square Footage: **1,084 Sqft**

Lot Area: **0.51 Sqft**

Year Built: **1920**

View: **Mountain(s)**

Bedrooms: **2**

Bathrooms: **1**

Bathrooms (Full): **1**

Country: **US**

State: **California**

County: **Los Angeles**

City: **Pasadena**

Zipcode: **91107**

Listing ID: **PF25216279**

Features

✓ View: **Mountain(s)**

Association: **0**

Senior Community: **0**

✓ Common Walls: **No Common Walls**

Stories: **2**

✓ Community Features: **Golf, Hiking, Foothills**

AttachedGarage : **1**

✓ Parking: **2.00**

✓ Lot Features: **0-1 Unit/acre, Lot 20000-39999 Sqft**

Entry Level: **2**

✓ Room Type: **All Bedrooms Up**

✓ Entry Location: **Left Side**

Main Level Bathrooms: **2**

Main Level Bedrooms: **2**

✓ Cooling System: **Wall/window Unit(s)**

✓ Water Source: **Private**



Sewer:

Septic Type Unknown

MLS [Addon](#)

Parcel Number:	5860020012
Lot Size Square Feet:	22,284
TaxAnnualAmount:	\$0
Garage Spaces:	2
High School:	Arlington
High School 2:	Arling
Middle Or Junior School:	Miller
High School District:	Pasadena Unified
Levels:	Two
Taxes:	\$0
Guest House SqFt:	0
Approx Lot SqFt:	0
<div><div>✓</div>Special Listing Conditions:</div>	Standard

Agent [Info](#)



Rina Maya
☎ 858-876-7946
☎ 800-878-0907
✉ Questions@unitedbrokersinc.net