

Land For Sale

- 3300 Barhite, Pasadena, California, 91107

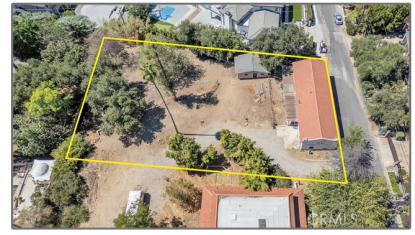

Basic Details

Status: **Active**

Listing Type: **For Sale**

Property Type: **Land**

Property SubType: **Single Family Residence**

Price: **\$1,350,000**

Price Per Square Foot: **\$61**

Lot Area: **0.51 Sqft**

View: **Mountain(s)**

Bathrooms: **3**

Country: **US**

State: **California**

County: **Los Angeles**

City: **Pasadena**

Zipcode: **91107**

Listing ID: **PF25217704**

Features

✓ View: **Mountain(s)**

Association: **0**

Senior Community: **0**

✓ Common Walls: **2+ Common Walls**

Stories: **2**

✓ Community Features: **Golf, Hiking, Foothills**

✓ Amenities: **Pool, Spa/hot Tub, Barbecue, Playground, Sewer, Water**

AttachedGarage : **1**

✓ Parking: **Garage**

Spa: **1**

✓ Lot Features: **0-1 Unit/acre, Lot 20000-39999 Sqft**

Entry Level: **1**

✓ Laundry: **Individual Room, Dryer Included, Washer Included**

✓ Flooring: **Carpet, Laminate**

✓ Window Features: **Double Pane Windows**

✓ Entry Location: **Side**

✓	Spa Construction:	Association
Main Level Bathrooms: 1		
✓	Water Source:	Private
✓	Sewer:	Septic Type Unknown
✓	Appliances:	Dishwasher, Refrigerator, Gas Oven

MLS Addon

Zoning:	R1
Parcel Number:	5860020012
Lot Size Square Feet:	22,284 Sqft
TaxAnnualAmount:	\$0
TaxYear:	0
✓ RoomKitchenFeatures:	Granite Counters
High School:	Arlington
High School 2:	Arling
Middle Or Junior School:	Miller
High School District:	Moreno Valley Unified
Levels:	Two
✓ EatingArea:	Area
Taxes:	\$0
Guest House SqFt:	0 Sqft
Approx Lot SqFt:	0 Sqft
✓ Special Listing Conditions:	Standard

Agent Info



Rina Maya

☎ 858-876-7946

☎ 800-878-0907

✉ Questions@unitedbrokersinc.net
