

Land For Sale

- 654 ErskineDrive, Pacific Palisades, California,
90272

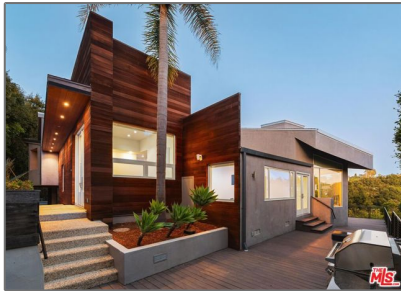

Basic Details

Status: **Active**

Listing Type: **For Sale**

Property Type: **Land**

Property SubType: **Single Family Residence**

Price: **\$1,399,000**

Price Per Square Foot: **\$96**

Lot Area: **0.33 Sqft**

View: **Mountain(s)**

Bathrooms: **2**

Country: **US**

State: **California**

County: **Los Angeles**

City: **Pacific Palisades**

Zipcode: **90272**

Listing ID: **25592529**

Features

✓ View: **Canyon, Peek-a-boo**

Association: **0**

Senior Community: **0**

✓ Common Walls: **1 Common Wall**

Stories: **2**

✓ Amenities: **Pool**

AttachedGarage : **1**

✓ Parking: **Garage, Assigned**

Entry Level: **1**

✓ Laundry: **Inside**

✓ Flooring: **Carpet**

✓ Window Features: **Blinds**

✓ Entry Location: **Front Door**

✓ Property Condition: **Repairs Cosmetic**

✓ Interior Features: **High Ceilings, Open Floorplan, Tile Counters**

Main Level **2**

Bathrooms:	
Main Level Bedrooms:	2
✓ Appliances:	Dishwasher, Gas Oven, Gas Cooktop

MLS [Addon](#)

Zoning:	LAR1
Parcel Number:	4413018019
Lot Size Square Feet:	14,536 Sqft
TaxAnnualAmount:	\$0
TaxYear:	0
✓ RoomKitchenFeatures:	Kitchen Island, Tile Counters
✓ RoomBathroomFeatures:	Bathtub, Closet In Bathroom, Shower In Tub
High School:	Arlington
High School 2:	Arling
Middle Or Junior School:	Miller
High School District:	Moreno Valley Unified
Levels:	Two
✓ EatingArea:	Area, Breakfast Counter / Bar
Taxes:	\$0
Guest House SqFt:	0 Sqft
Approx Lot SqFt:	0 Sqft
✓ Special Listing Conditions:	Standard

Agent [Info](#)



Rina Maya

☎ 858-876-7946

☎ 800-878-0907

✉ Questions@unitedbrokersinc.net
