

Residential Rent For Rent

1,796 Sqft - 7173 Dogwood Avenue, California City,
California, 93505



Basic Details

| | |
|------------------------|-------------------------|
| Status: | Active |
| Listing Type: | For Rent |
| Property Type: | Residential Rent |
| Property SubType: | Single Family Residence |
| Price: | \$2,175 |
| Price Per Square Foot: | \$1 |
| Square Footage: | 1,796 Sqft |
| Lot Area: | 0.19 Sqft |
| Year Built: | 1990 |
| View: | Mountain(s) |
| Bedrooms: | 4 |
| Bathrooms: | 2 |
| Bathrooms (Full): | 2 |
| Country: | US |
| State: | California |
| County: | Kern |
| City: | California City |
| Zipcode: | 93505 |

Features

| | |
|-----------------------|---|
| ✓ View: | Desert |
| Association: | 0 |
| Senior Community: | 0 |
| ✓ Common Walls: | No Common Walls |
| Stories: | 1 |
| ✓ Pet Policy: | Dogs ok, Yes |
| ✓ Community Features: | Rural |
| AttachedGarage : | 1 |
| ✓ Parking: | 2.00 |
| Spa: | 0 |
| ✓ Fireplace: | Living room |
| ✓ Lot Features: | Back Yard, 0-1 Unit/acre, Lot 6500-9999, Rectangular Lot, Level, No Landscaping |
| ✓ Fence: | Wood |
| ✓ Patio: | Covered, Slab |
| ✓ Furnished: | Unfurnished |

| | | | |
|-------------|------------|---------------------------|---|
| Listing ID: | SR25217766 | Entry Level: | 1 |
| | | ✓ Laundry: | In Garage |
| | | ✓ Room Type: | Living Room, Kitchen, All Bedrooms Down, Den, Primary Bathroom, Primary Bedroom |
| | | ✓ Roofing: | Shingle |
| | | ✓ Flooring: | Carpet, Tile |
| | | ✓ Window Features: | Double Pane Windows, Screens, Blinds |
| | | ✓ Entry Location | |
| | | ✓ Interior Features: | Open Floorplan, Pantry, Wet Bar, Ceiling Fan(s) |
| | | Main Level Bathrooms: | 2 |
| | | Main Level Bedrooms: | 4 |
| | | ✓ Heating System: | Central |
| | | ✓ Cooling System: | Central Air |
| | | ✓ Utilities: | Water Connected, Cable Available, Electricity Connected, Phone Available, Propane |
| | | ✓ Water Source: | Public |
| | | ✓ Sewer: | Septic Type Unknown |
| | | ✓ Appliances: | Dishwasher, Gas Range, Gas Oven, Range Hood |
| | | ✓ Accessibility Features: | 2+ Access Exits |

MLS Addon

| | |
|-----------------------|-------------|
| Zoning: | R1 |
| Parcel Number: | 21119128003 |
| Lot Size Square Feet: | 8,276 |
| TaxAnnualAmou | \$0 |

nt:

✓ RoomKitchenFeatures: [Tile Counters](#)

✓ RoomBathroomFeatures: [Linen Closet/storage, Shower In Tub, Tile Counters](#)

Garage Spaces: **2**

High School: **Arlington**

High School 2: **Arling**

Middle Or Junior School: **Miller**

High School District: **Mojave Unified**

Levels: **One**

✓ EatingArea: [Area](#)

Lease Term : **12 Months**

Taxes: **\$0**

Guest House SqFt: **0**

Approx Lot SqFt: **0**

✓ Special Listing Conditions: [Standard](#)

Agent [Info](#)

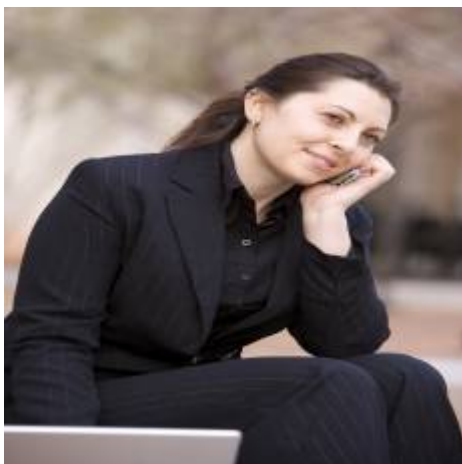

Rina Maya

☎ 858-876-7946

☎ 800-878-0907

✉ Questions@unitedbrokersinc.net