

Residential Rent For Rent

750 Sqft - 345 GramercyPlace, Los Angeles,
California, 90020

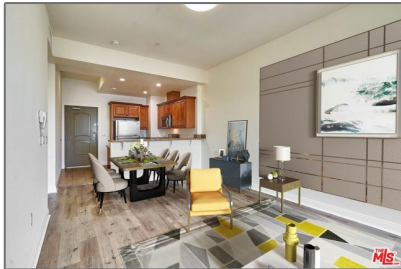

Basic Details

Status: **Active**

Listing Type: **For Rent**

Property Type: **Residential Rent**

Property SubType: **Condominium**

Price: **\$2,250**

Price Per Square Foot: **\$3**

Square Footage: **750 Sqft**

Lot Area: **0.54 Sqft**

Year Built: **2013**

View: **Mountain(s)**

Bedrooms: **1**

Bathrooms: **1**

Bathrooms (Full): **1**

Country: **US**

State: **California**

County: **Los Angeles**

City: **Los Angeles**

Zipcode: **90020**

Listing ID: **25589513**

Features

✓ View: **City Lights**

Association: **0**

Senior Community: **0**

✓ Common Walls: **1 Common Wall**

Stories: **5**

✓ Pet Policy ✓ Parking

✓ Parking: **Assigned, Community Structure**

✓ Security: **Automatic gate, Card/code access, Smoke Detector(s)**

✓ Furnished: **Unfurnished**

Entry Level: **2**

✓ Flooring: **Wood, Tile**

✓ Heating System: **Central**

✓ Cooling System: **Central Air**

✓ Appliances: **Dishwasher, Refrigerator**

MLS [Addon](#)

Zoning:	LAR4
Parcel Number:	5504024082
Lot Size Square Feet:	23,634
Lot Size Dimensions:	50x140
TaxAnnualAmount:	\$0
High School:	Arlington
High School 2:	Arling
Middle Or Junior School:	Miller
Levels:	One
Lease Term :	12 Months
Taxes:	\$0
Guest House SqFt:	0
Approx Lot SqFt:	0

Agent [Info](#)



Rina Maya

 858-876-7946

 800-878-0907

 Questions@unitedbrokersinc.net