

# Land For Sale

- 0 near hwy 14, Mojave, California, 93501

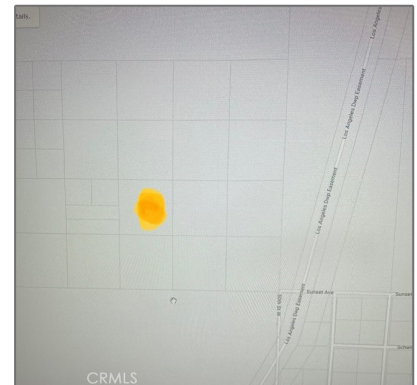
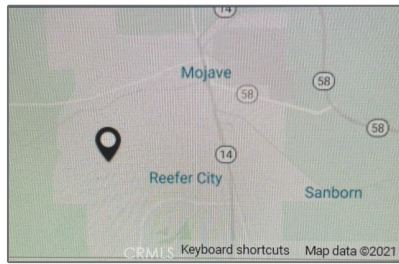
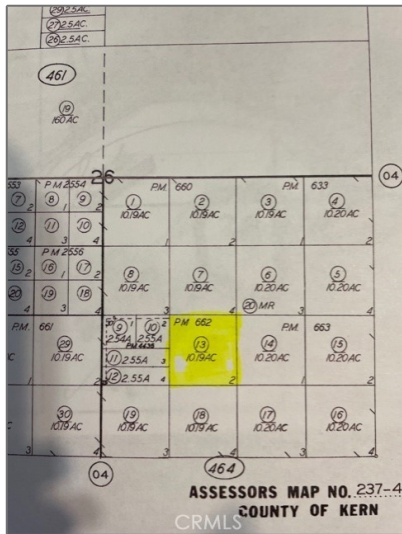

## Basic Details

Status: **Active**

Listing Type: **For Sale**

Property Type: **Land**

Property SubType: **Single Family Residence**

Price: **\$29,000**

Price Per Square Foot: **\$0**

Lot Area: **10.19 Sqft**

View: **Mountain(s)**

Bathrooms: **1**

Country: **US**

State: **California**

County: **Kern**

City: **Mojave**

Zipcode: **93501**

Listing ID: **IG25217287**

## Features

✓ View: **Mountain(s), Hills**

Association: **0**

Senior Community: **0**

Stories: **3**

✓ Community Features: **Rural**

✓ Amenities: **Pool, Spa/hot Tub, Tennis Court(s)**

✓ Parking: **Controlled Entrance, Assigned**

Spa: **1**

✓ Lot Features: **Agricultural, Irregular Lot, Lot Over 40000 Sqft**

Entry Level: **2**

✓ Laundry: **In Closet**

✓ Flooring: **Carpet, Laminate**

✓ Spa Construction: **Community**

✓	Interior Features:	Elevator
✓	Appliances:	Dishwasher, Microwave, Refrigerator

## MLS [Addon](#)

Zoning:	<b>R-2 R-3</b>
Parcel Number:	<b>23746413006</b>
Lot Size Square Feet:	<b>443,876 Sqft</b>
TaxAnnualAmount:	<b>\$0</b>
TaxYear:	<b>0</b>
✓ RoomKitchenFeatures:	<a href="#">Granite Counters, Tile Counters</a>
High School:	<b>Arlington</b>
High School 2:	<b>Arling</b>
Middle Or Junior School:	<b>Miller</b>
Levels:	<b>One</b>
✓ EatingArea:	<a href="#">Dining Room</a>
Taxes:	<b>\$0</b>
Guest House SqFt:	<b>0 Sqft</b>
Approx Lot SqFt:	<b>0 Sqft</b>
✓ Special Listing Conditions:	<a href="#">Standard</a>

## Agent [Info](#)



Rina Maya  
 ☎ 858-876-7946  
 ☎ 800-878-0907  
 ✉ [Questions@unitedbrokersinc.net](mailto:Questions@unitedbrokersinc.net)

