

Residential Rent For Rent

906 Sqft - 3869 HollyparkPlace, Los Angeles,
California, 90039



Basic Details

Status:	Active
Listing Type:	For Rent
Property Type:	Residential Rent
Property SubType:	Single Family Residence
Price:	\$4,995
Price Per Square Foot:	\$6
Square Footage:	906 Sqft
Lot Area:	0.07 Sqft
Year Built:	1926
View:	Mountain(s)
Bedrooms:	2
Bathrooms:	1
Bathrooms (Full):	1
Country:	US
State:	California
County:	Los Angeles
City:	Los Angeles
Zipcode:	90039

Features

Association:	0
Senior Community:	0
Stories:	1
✓ Parking:	2.00
✓ Parking:	Driveway
✓ Security:	Gated community
✓ Furnished:	Unfurnished
✓ Laundry:	Inside, Dryer Included, Washer Included
✓ Room Type:	Living Room
✓ Window Features:	Double Pane Windows
✓ Property Condition:	Updated/remodeled
✓ Heating System:	Central
✓ Cooling System:	Wall/window Unit(s)
✓ Sewer:	Sewer Paid
✓ Appliances:	Dishwasher, Refrigerator



Listing ID:	25592137
-------------	----------

MLS [Addon](#)

Zoning:	LAR1
Parcel Number:	5435018016
Lot Size Square Feet:	3,100
TaxAnnualAmount:	\$0
High School:	Arlington
High School 2:	Arling
Middle Or Junior School:	Miller
Levels:	One
Lease Term :	12 Months
Taxes:	\$0
Guest House SqFt:	0
Approx Lot SqFt:	0

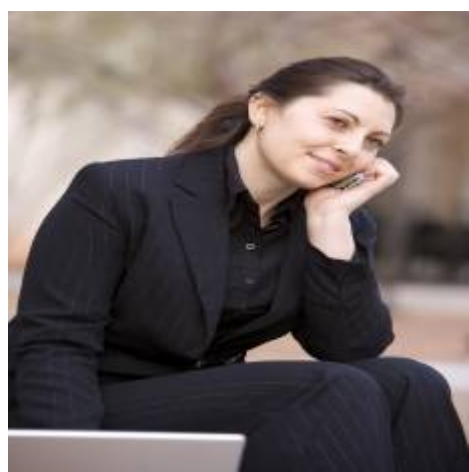
Agent [Info](#)



Rina Maya
 858-876-7946
 800-878-0907
 Questions@unitedbrokersinc.net