

Residential Rent For Rent

1,100 Sqft - 1848 EL CERRITOPlace, Los Angeles,
California, 90068

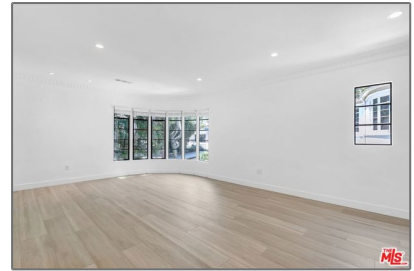
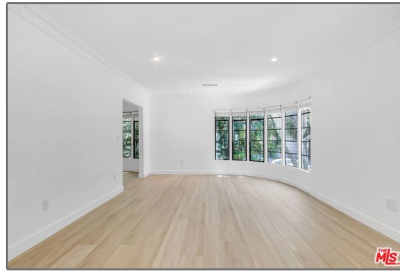
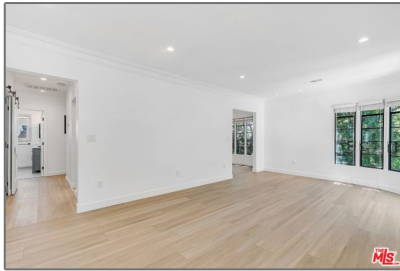

Basic Details

Status:	Active
Listing Type:	For Rent
Property Type:	Residential Rent
Property SubType:	Condominium
Price:	\$3,995
Price Per Square Foot:	\$4
Square Footage:	1,100 Sqft
Lot Area:	0.42 Sqft
Year Built:	1941
View:	Mountain(s)
Bedrooms:	2
Bathrooms:	1
Bathrooms (Full):	1
Country:	US
State:	California
County:	Los Angeles
City:	Los Angeles
Zipcode:	90068
Listing ID:	25593089

Features

✓ View:	Courtyard
Association:	0
Senior Community:	0
✓ Common Walls:	1 Common Wall
Stories:	2
✓ Pet Policy:	Call
✓ Amenities:	Picnic Area
✓ Parking:	2.00
✓ Parking:	Community Structure
✓ Furnished:	Unfurnished
✓ Laundry:	Dryer Included, Washer Included
✓ Flooring:	Wood, Carpet, Tile
✓ Heating System:	Central
✓ Cooling System:	Central Air
✓ Appliances:	Dishwasher, Disposal, Microwave, Refrigerator

MLS [Addon](#)

Zoning:	LAR3
Parcel Number:	5572032006
Lot Size Square Feet:	18,325
TaxAnnualAmount:	\$0
High School:	Arlington
High School 2:	Arling
Middle Or Junior School:	Miller
Levels:	One
Lease Term :	12 Months
Taxes:	\$0
Guest House SqFt:	0
Approx Lot SqFt:	0

Agent [Info](#)

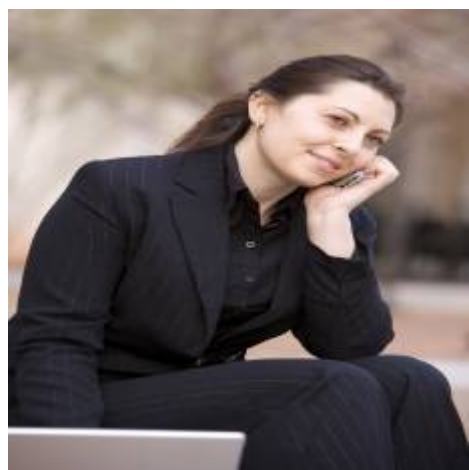

Rina Maya
☎ 858-876-7946
☎ 800-878-0907
✉ Questions@unitedbrokersinc.net