

Residential For Sale

1,483 Sqft - 12432 EmeraldstoneDrive, Victorville,
California, 92392



Basic Details

Status:	Active
Listing Type:	For Sale
Property Type:	Residential
Property SubType:	Single Family Residence
Price:	\$365,000
Price Per Square Foot:	\$246
Square Footage:	1,483 Sqft
Lot Area:	0.11 Sqft
Year Built:	1990
View:	Mountain(s)
Bedrooms:	3
Bathrooms:	2
Bathrooms (Full):	2
Country:	US
State:	California
County:	San Bernardino
City:	Victorville
Zipcode:	92392

Features

Association:	0
Senior Community:	0
✓ Common Walls:	No Common Walls
Stories:	1
✓ Community Features:	Sidewalks
AttachedGarage :	1
✓ Parking:	2.00
✓ Fireplace:	Living room
✓ Lot Features:	0-1 Unit/acre
Entry Level:	1
✓ Laundry:	In Garage, None
✓ Room Type:	All Bedrooms Down
✓ Entry Location	
Main Level Bathrooms:	1
Main Level Bedrooms:	1
✓ Heating System:	Central

Listing ID:	IV25179207	✓	Cooling System:	Central Air
		✓	Water Source:	Public
		✓	Sewer:	Public Sewer

MLS [Addon](#)

Parcel Number:	3095134050000
Lot Size Square Feet:	5,000 Sqft
TaxAnnualAmount:	\$0
Garage Spaces:	2
High School:	Arlington
High School 2:	Arling
Middle Or Junior School:	Miller
High School District:	Victor Valley Unified
Levels:	One
Taxes:	\$0
Guest House SqFt:	0 Sqft
Approx Lot SqFt:	0 Sqft
✓ Special Listing Conditions:	Short Sale

Agent [Info](#)

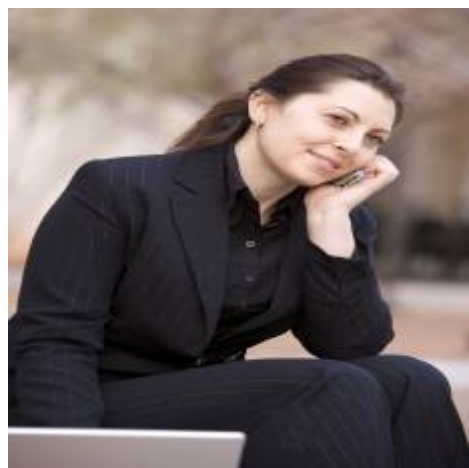

Rina Maya
☎ 858-876-7946
☎ 800-878-0907
✉ Questions@unitedbrokersinc.net

