

Residential For Sale

1,780 Sqft - 17256 Mount Elizabeth Drive, Sonora,
California, 95370

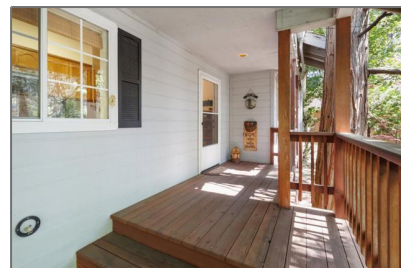

Basic Details

Status:	Active
Listing Type:	For Sale
Property Type:	Residential
Property SubType:	Single Family Residence
Price:	\$449,999
Price Per Square Foot:	\$253
Square Footage:	1,780 Sqft
Lot Area:	0.31 Sqft
Year Built:	1993
View:	Mountain(s)
Bedrooms:	3
Bathrooms:	2
Bathrooms (Full):	2
Country:	US
State:	California
County:	Tuolumne
City:	Sonora
Zipcode:	95370
Listing ID:	ML82011584

Features

Association:	0
✓ Common Walls:	No Common Walls
Stories:	1
AttachedGarage :	1
✓ Parking:	2.00
✓ Fireplace:	Wood Burning
✓ Fence:	Partial
✓ Patio:	Deck
✓ Room Type:	Walk-in Closet, Retreat
✓ Roofing:	Shingle
✓ Flooring:	Wood, Carpet, Tile
✓ Window Features:	Skylight(s)
✓ Heating System:	Central, Fireplace(s)
✓ Cooling System:	Central Air
✓ Water Source:	Public
✓ Sewer:	Conventional Septic
✓ Appliances:	Dishwasher, Disposal, Microwave, Refrigerator



Accessibility
Features:

[Parking](#)

MLS [Addon](#)

Zoning: **R-1:MX**

Parcel Number: **080270019000**

Lot Size Square Feet: **13,672**

TaxAnnualAmount: **\$0**



RoomKitchenFeatures:

[Kitchen Island, Tile Counters](#)



RoomBathroomFeatures:

[Double Sinks In Bath\(s\)](#)

Garage Spaces: **2**

High School: **Arlington**

High School 2: **Arling**

Middle Or Junior School: **Miller**

High School District: **Other**

Taxes: **\$0**

Guest House SqFt: **0**

Approx Lot SqFt: **0**



Special Listing Conditions:

[Standard](#)

Virtual Tour URL Unbranded: [Click Here](#)

Agent [Info](#)



Rina Maya

858-876-7946

800-878-0907

Questions@unitedbrokersinc.net

