

Residential For Sale

3,522 Sqft - 1153 ArcherCircle, Corona, California,
92882



Basic Details

Status:	Active
Listing Type:	For Sale
Property Type:	Residential
Property SubType:	Single Family Residence
Price:	\$970,000
Price Per Square Foot:	\$275
Square Footage:	3,522 Sqft
Lot Area:	0.17 Sqft
Year Built:	2000
View:	Mountain(s)
Bedrooms:	4
Bathrooms:	3
Bathrooms (Full):	2
Bathrooms (1/2):	1
Country:	US
State:	California
County:	Riverside
City:	Corona

Features

Association:	1
Senior Community:	0
✓ Common Walls:	No Common Walls
Stories:	2
✓ Community Features:	Sidewalks, Park
✓ Pool:	Private
✓ Amenities:	Pool, Outdoor Cooking Area, Picnic Area, Playground
AttachedGarage :	1
✓ Parking:	3.00
Spa:	1
✓ Fireplace:	Family room
✓ Lot Features:	Sprinklers On Side, Sprinklers In Front, Patio Home
Entry Level:	1
✓ Laundry:	Gas Dryer Hookup, Inside, Washer Hookup
✓ Room Type:	Family Room, Formal

Zipcode:	92882	Entry, Living Room, Loft, Kitchen, Laundry, Main Floor Bedroom
Listing ID:	IV25222075	
✓	Entry Location:	One Level
✓	Spa Construction:	Private
✓	Interior Features:	Tile Counters
Main Level Bathrooms:		1
Main Level Bedrooms:		1
✓	Heating System:	Fireplace(s)
✓	Cooling System:	Central Air
✓	Water Source:	Public
✓	Sewer:	Public Sewer
✓	Appliances:	Dishwasher, Gas Oven, Gas Cooktop

MLS Addon

Association Fee Frequency:	Monthly
Parcel Number:	114521046
Lot Size Square Feet:	7,405 Sqft
TaxAnnualAmount:	\$0
Association Fee:	\$122
✓ RoomBathroomFeatures:	Shower, Bathtub
Garage Spaces:	3
High School:	Arlington
High School 2:	Arling
Middle Or Junior School:	Miller
High School District:	Corona-Norco Unified

Levels:	Two
Taxes:	\$0
Guest House SqFt:	0 Sqft
Approx Lot SqFt:	0 Sqft
<div>✓</div> Special Listing Conditions:	Standard

Agent [Info](#)

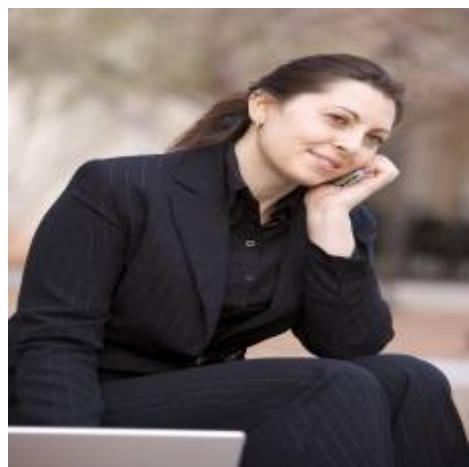

Rina Maya
☎ 858-876-7946
☎ 800-878-0907
✉ Questions@unitedbrokersinc.net

-
