

Residential For Sale

2,173 Sqft - 13446 DoverLane, Victorville,
California, 92392



Basic Details

Status:	Active
Listing Type:	For Sale
Property Type:	Residential
Property SubType:	Single Family Residence
Price:	\$499,000
Price Per Square Foot:	\$230
Square Footage:	2,173 Sqft
Lot Area:	0.23 Sqft
Year Built:	2002
View:	Mountain(s)
Bedrooms:	4
Bathrooms:	3
Bathrooms (Full):	3
Country:	US
State:	California
County:	San Bernardino
City:	Victorville
Zipcode:	92392
Listing ID:	CV25222001

Features

Association:	0
Senior Community:	0
✓ Common Walls:	No Common Walls
Stories:	2
✓ Community Features:	Sidewalks, Street Lights
AttachedGarage :	1
✓ Parking:	3.00
✓ Lot Features:	Back Yard, Irregular Lot, Level
Entry Level:	1
✓ Laundry:	Individual Room, Gas & Electric Dryer Hookup, Upper Level
✓ Room Type:	Living Room, Loft, Walk-in Closet, Laundry, Walk-in Pantry, Main Floor Bedroom
✓ Entry Location:	First Floor
Main Level Bathrooms:	1
Main Level Bedrooms:	1
✓ Heating System:	

Central



Cooling System:

Central Air



Water Source:

Public



Sewer:

Public Sewer

MLS [Addon](#)

Parcel Number: **3094071160000**

Lot Size Square Feet: **10,000 Sqft**

TaxAnnualAmount: **\$0**

Garage Spaces: **3**

High School: **Arlington**

High School 2: **Arling**

Middle Or Junior School: **Miller**

High School District: **Victor Valley Union High**

Levels: **Two**

Taxes: **\$0**

Guest House SqFt: **0 Sqft**

Approx Lot SqFt: **0 Sqft**



Special Listing
Conditions:

[Standard](#)

Agent [Info](#)

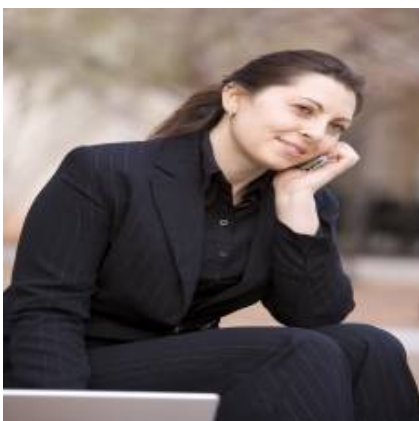

Rina Maya

858-876-7946

800-878-0907

Questions@unitedbrokersinc.net

