

Residential Rent For Rent

962 Sqft - 2358 20THStreet, Los Angeles,
California, 90018



Basic Details

Status: **Active**

Listing Type: **For Rent**

Property Type: **Residential Rent**

Property SubType: **Single Family Residence**

Price: **\$2,750**

Price Per Square Foot: **\$3**

Square Footage: **962 Sqft**

Lot Area: **0.14 Sqft**

Year Built: **1909**

View: **Mountain(s)**

Bedrooms: **1**

Bathrooms: **2**

Bathrooms (1/2): **1**

Bathrooms (3/4): **1**

Country: **US**

State: **California**

County: **Los Angeles**

City: **Los Angeles**

Zipcode: **90018**

Features

✓ View: **City Lights**

Association: **0**

Senior Community: **0**

✓ Common Walls: **No Common Walls**

Stories: **2**

✓ Pet Policy: **Call**

AttachedGarage: **1**

✓ Parking: **0.00**

✓ Parking: **Gated, Driveway, Tandem Garage, Attached Carport**

✓ Furnished: **Unfurnished**

✓ Laundry: **Inside, Dryer Included, Washer Included, In Closet**

✓ Room Type: **Living Room**

✓ Flooring: **Wood**

✓ Heating System: **Wall Furnace**

✓ Appliances: **Dishwasher, Disposal, Refrigerator**

Listing ID:

25596287

MLS [Addon](#)

Zoning:

LARD1.5

Parcel Number:

5073026006

Lot Size Square Feet:

6,027

Lot Size Dimensions:

47x129

TaxAnnualAmount:

\$0

High School:

Arlington

High School 2:

Arling

Middle Or Junior School:

Miller

Levels:

Two

Lease Term :

Negotiable

Taxes:

\$0

✓

OtherStructures:

Guest House

Guest House SqFt:

0

Approx Lot SqFt:

0

Agent [Info](#)

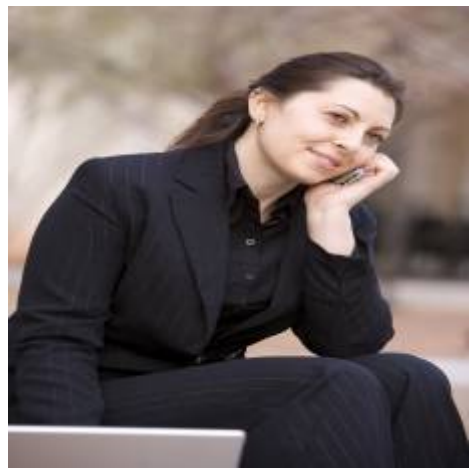

Rina Maya

858-876-7946

800-878-0907

Questions@unitedbrokersinc.net
