

Residential Rent For Rent

600 Sqft - 1221 Irving, Glendale, California, 91201

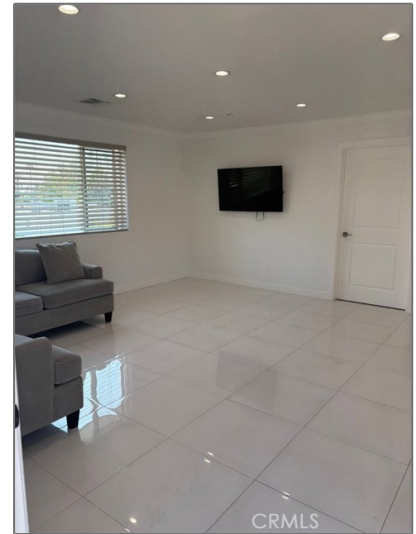

Basic Details

Status: **Active**

Listing Type: **For Rent**

Property Type: **Residential Rent**

Property SubType: **Duplex**

Price: **\$2,800**

Price Per Square Foot: **\$5**

Square Footage: **600 Sqft**

Lot Area: **0.18 Sqft**

Year Built: **1923**

View: **Mountain(s)**

Bedrooms: **3**

Bathrooms: **2**

Bathrooms (Full): **2**

Country: **US**

State: **California**

Features

✓ View: **Neighborhood**

Association: **0**

Senior Community: **0**

✓ Common Walls: **No Common Walls**

Stories: **2**

✓ Pet Policy: **Call, Breed restrictions, Size limit, Number limit**

✓ Community Features: **Sidewalks**

✓ Parking: **0.00**

✓ Lot Features: **0-1 Unit/acre**

✓ Furnished: **Partially**

Entry Level: **2**

✓ Laundry: **In Garage**

✓ Room Type: **All Bedrooms Up**

✓ Entry Location

County:	Los Angeles
City:	Glendale
Zipcode:	91201
Listing ID:	BB25228505

Main Level Bathrooms:	2
Main Level Bedrooms:	2
✓ Heating System:	Central
✓ Cooling System:	Central Air
✓ Water Source:	Public
✓ Sewer:	Public Sewer

MLS [Addon](#)

Parcel Number:	5621004006
Lot Size Square Feet:	7,810 Sqft
TaxAnnualAmount:	\$0
High School:	Arlington
High School 2:	Arling
Middle Or Junior School:	Miller
High School District:	Glendale Unified
Levels:	One
Lease Term :	12 Months
Taxes:	\$0
Guest House SqFt:	0 Sqft
Approx Lot SqFt:	0 Sqft

Agent [Info](#)



Rina Maya

☎ 858-876-7946

☎ 800-878-0907

✉ Questions@unitedbrokersinc.net
