

Residential For Sale

1,049 Sqft - 1945 Imperial Hwy, Los Angeles,
California, 90047

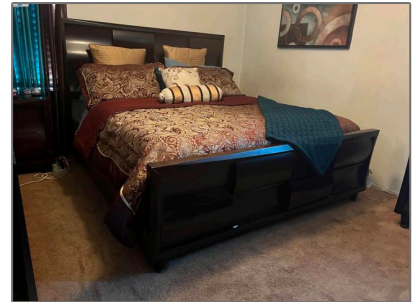
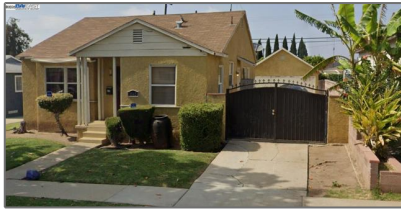

Basic [Details](#)

Status:	Active
Listing Type:	For Sale
Property Type:	Residential
Property SubType:	Single Family Residence
Price:	\$680,000
Price Per Square Foot:	\$648
Square Footage:	1,049 Sqft
Lot Area:	0.13 Sqft
Year Built:	1947
View:	Mountain(s)
Bedrooms:	3
Bathrooms:	1
Bathrooms (Full):	1
Country:	US
State:	California

Features

Association:	0
AttachedGarage :	1
<input checked="" type="checkbox"/> Parking	
<input checked="" type="checkbox"/> Parking:	Garage
<input checked="" type="checkbox"/> Lot Features:	Back Yard, Front Yard, Level With Street
<input checked="" type="checkbox"/> Roofing:	Shingle
<input checked="" type="checkbox"/> Flooring:	See Remarks
<input checked="" type="checkbox"/> Heating System:	See remarks
<input checked="" type="checkbox"/> Sewer:	Public Sewer

County:	Los Angeles
City:	Los Angeles
Zipcode:	90047
Listing ID:	41111314

MLS [Addon](#)

Parcel Number:	6078032005
Lot Size Square Feet:	5,829 Sqft
TaxAnnualAmount:	\$0
Garage Spaces:	1
High School:	Arlington
High School 2:	Arling
Middle Or Junior School:	Miller
High School District:	Los Angeles Unified
Levels:	One
Taxes:	\$0
Guest House SqFt:	0 Sqft
Approx Lot SqFt:	0 Sqft

Agent [Info](#)



Rina Maya

☎ 858-876-7946

☎ 800-878-0907

✉ Questions@unitedbrokersinc.net

