

Land For Sale

- 14 Cache Creek, Tehachapi, California, 93561

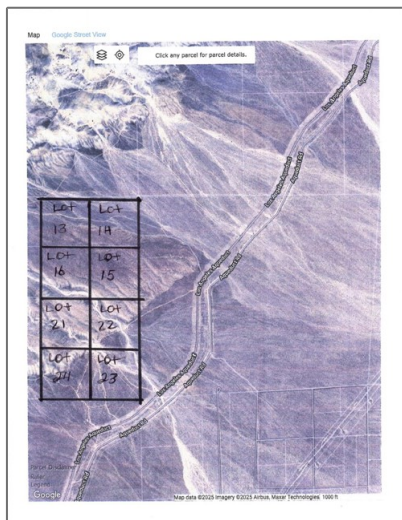
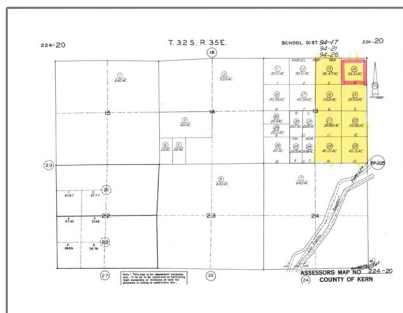

Basic Details

Status: **Active**

Listing Type: **For Sale**

Property Type: **Land**

Property SubType: **Single Family Residence**

Price: **\$98,275**

Price Per Square Foot: **\$0**

Lot Area: **39.31 Sqft**

View: **Mountain(s)**

Bathrooms: **2**

Country: **US**

State: **California**

County: **Kern**

City: **Tehachapi**

Zipcode: **93561**

Listing ID: **HD25229696**

Features

Association: **0**

Senior Community: **0**

Stories: **1**

✓ Community Features: **Hiking, Biking**

AttachedGarage: **0**

✓ Parking: **Uncovered**

✓ Lot Features: **Agricultural, Desert Front**

✓ Flooring: **Carpet**

✓ Appliances: **Electric Cooktop**

MLS [Addon](#)

Zoning:	E (20)
Parcel Number:	22420014001
Lot Size Square Feet:	1,712,343.60 Sqft
TaxAnnualAmount:	\$0
TaxYear:	0
High School:	Arlington
High School 2:	Arling
Middle Or Junior School:	Miller
High School District:	North Monterey County Unified
Taxes:	\$0
Guest House SqFt:	0 Sqft
Approx Lot SqFt:	0 Sqft
<input checked="" type="checkbox"/> Special Listing Conditions:	Standard

Agent [Info](#)



Rina Maya
 858-876-7946
 800-878-0907
 Questions@unitedbrokersinc.net