

Land For Sale

- 16 Cache Creek, Tehachapi, California, 93561

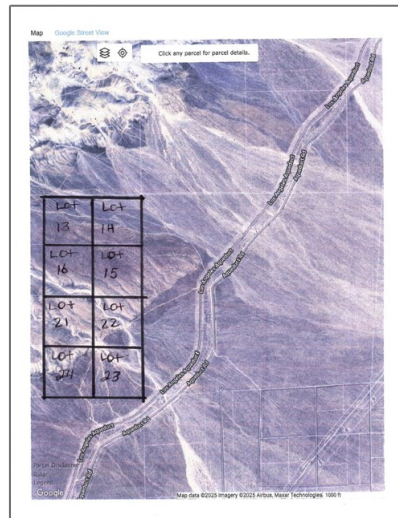
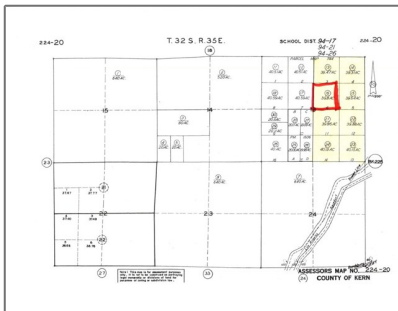

Basic Details

Status: **Active**

Listing Type: **For Sale**

Property Type: **Land**

Property SubType: **Single Family Residence**

Price: **\$99,500**

Price Per Square Foot: **\$0**

Lot Area: **39.80 Sqft**

View: **Mountain(s)**

Bathrooms: **4**

Bathrooms (3/4): **1**

Country: **US**

State: **California**

County: **Kern**

City: **Tehachapi**

Zipcode: **93561**

Listing ID: **HD25229734**

Features

Association: **0**

Senior Community: **0**

Stories: **2**

✓ Community Features: **Rural, Biking**

✓ Amenities: **Cable Tv, Pet Rules, Controlled Access**

AttachedGarage: **1**

✓ Parking: **Driveway, Circular Driveway, Golf Cart Garage**

Spa: **0**

✓ Lot Features: **Agricultural**

Entry Level: **1**

✓ Laundry: **Individual Room**

✓ Flooring: **Wood, Carpet**

✓ Window Features: **Blinds, Shutters, Skylight(s)**

✓	Property Condition:	Updated/remodeled
✓	Foundation Details:	Slab
✓	Interior Features:	Wet Bar
✓	Appliances:	Dishwasher, Disposal, Electric Oven, Gas Water Heater, Microwave, Refrigerator, Vented Exhaust Fan, Electric Range

MLS [Addon](#)

Zoning:	E (20)
Parcel Number:	22420016007
Lot Size Square Feet:	1,733,688 Sqft
TaxAnnualAmount:	\$0
TaxYear:	0
✓ RoomKitchenFeatures:	Granite Counters, Remodeled Kitchen
✓ RoomBathroomFeatures:	Separate Tub And Shower, Linen Closet/storage, Remodeled, Vanity Area
High School:	Arlington
High School 2:	Arling
Middle Or Junior School:	Miller
Levels:	Two
✓ EatingArea:	Dining Room, Breakfast Counter / Bar
Taxes:	\$0
Guest House SqFt:	0 Sqft
Approx Lot SqFt:	0 Sqft
✓ Special Listing Conditions:	Standard



Rina Maya
☎ 858-876-7946
☎ 800-878-0907
✉ Questions@unitedbrokersinc.net