

Land For Sale

- 15 Cache Creek, Tehachapi, California, 93561

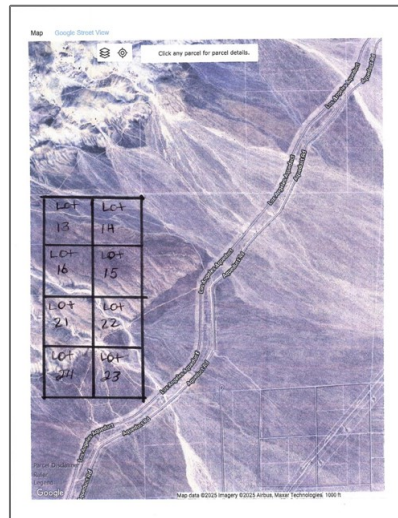
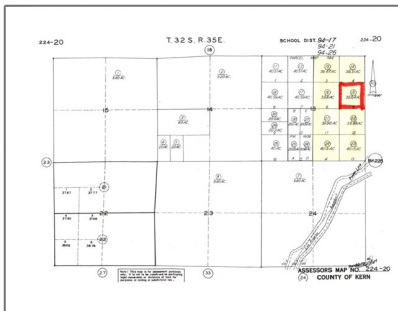

Basic Details

Status: **Active**

Listing Type: **For Sale**

Property Type: **Land**

Property SubType: **Single Family Residence**

Price: **\$99,125**

Price Per Square Foot: **\$0**

Lot Area: **39.64 Sqft**

View: **Mountain(s)**

Bathrooms: **3**

Country: **US**

State: **California**

County: **Kern**

City: **Tehachapi**

Zipcode: **93561**

Listing ID: **HD25229717**

Features

Association: **0**

Senior Community: **0**

✓ Common Walls: **No Common Walls**

Stories: **2**

✓ Community Features: **Hiking, Biking**

AttachedGarage: **1**

✓ Parking: **Off Street**

✓ Lot Features: **Agricultural**

✓ Flooring: **Carpet, Laminate**

✓ Foundation Details: **Concrete Perimeter**

✓ Appliances: **Refrigerator, Range Hood**

MLS [Addon](#)

Zoning:	E (20)
Parcel Number:	22420015004
Lot Size Square Feet:	1,726,718.40 Sqft
TaxAnnualAmount:	\$0
TaxYear:	0
High School:	Other
High School 2:	Other
Middle Or Junior School:	Rolling Hills
High School District:	Other
Taxes:	\$0
Guest House SqFt:	0 Sqft
Approx Lot SqFt:	0 Sqft
<input checked="" type="checkbox"/> Special Listing Conditions:	Standard

Agent [Info](#)



Rina Maya

 858-876-7946

 800-878-0907

 Questions@unitedbrokersinc.net

-