

Land For Sale

- 9 Palmdale, Victorville, California, 92392



Basic Details

Status: **Active**

Listing Type: **For Sale**

Property Type: **Land**

Property SubType: **Single Family Residence**

Price: **\$250,000**

Price Per Square Foot: **\$3**

Lot Area: **1.78 Sqft**

View: **Mountain(s)**

Bathrooms: **2**

Country: **US**

State: **California**

County: **San Bernardino**

City: **Victorville**

Zipcode: **92392**

Listing ID: **CV25228996**

MLS Addon

Zoning: **PUD (C2/C4,R4)**

Parcel Number: **3103531090000**

Lot Size Square **77,537 Sqft**

Features

✓ View: **City Lights, Desert**

Association: **0**

Senior Community: **0**

✓ Common Walls: **No Common Walls**

Stories: **1**

✓ Community Features: **Mountainous**

AttachedGarage : **1**

✓ Lot Features: **Rectangular Lot, Value In Land, Near Public Transit**

✓ Flooring: **Wood**

✓ Foundation Details: **Concrete Perimeter**

✓ Utilities: **Electricity Available, Water Available, Cable Available, Phone Available, Sewer Available**

Feet:

TaxAnnualAmount:	\$0
------------------	-----

TaxYear:	0
High School:	Arlington

High School 2:	Arling
Middle Or Junior School:	Miller

High School District:	Other
Taxes:	\$0

Guest House SqFt:	0 Sqft
Approx Lot SqFt:	0 Sqft

<input checked="" type="checkbox"/> Special Listing Conditions:	Standard
---	--------------------------

Virtual Tour URL Unbranded:	Click Here
-----------------------------	----------------------------

Agent [Info](#)

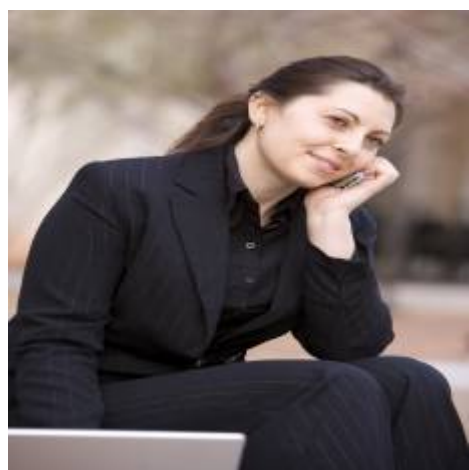

Rina Maya
☎ 858-876-7946
☎ 800-878-0907
✉ Questions@unitedbrokersinc.net

-