

Residential For Sale

2,873 Sqft - 4420 Myrtle Avenue, Long Beach,
California, 90807



Basic Details

Status: **Active**

Listing Type: **For Sale**

Property Type: **Residential**

Property SubType: **Single Family Residence**

Price: **\$2,190,000**

Price Per Square Foot: **\$762**

Square Footage: **2,873 Sqft**

Lot Area: **0.21 Sqft**

Year Built: **1937**

View: **Mountain(s)**

Bedrooms: **4**

Bathrooms: **4**

Bathrooms (Full): **4**

Country: **US**

State: **California**

County: **Los Angeles**

City: **Long Beach**

Zipcode: **90807**

Listing ID: **PW25224862**

Features

✓ View: **Neighborhood**

Association: **0**

Senior Community: **0**

✓ Common Walls: **No Common Walls**

Stories: **2**

✓ Community Features: **Sidewalks, Street Lights, Curbs**

Attached Garage: **0**

✓ Parking: **2.00**

✓ Fireplace: **Living room**

✓ Lot Features: **Front Yard, Landscaped, Lawn, Garden**

Entry Level: **1**

✓ Laundry: **Inside**

✓ Room Type: **Living Room, Kitchen, Laundry, Main Floor Bedroom, Entry, Main Floor Primary Bedroom**

✓ Entry Location: **Front Of Building**

Main Level Bathrooms: **2**

Main Level Bedrooms:	2
✓ Heating System:	Central
✓ Water Source:	Public
✓ Sewer:	Public Sewer

MLS [Addon](#)

Parcel Number:	7135034018
Lot Size Square Feet:	9,118
TaxAnnualAmount:	\$0
Garage Spaces:	2
High School:	Polytechnic
High School 2:	Polyte
Middle Or Junior School:	Miller
High School District:	Long Beach Unified
Levels:	Two
Taxes:	\$0
Guest House SqFt:	0
Approx Lot SqFt:	0
✓ Special Listing Conditions:	Standard

Agent [Info](#)

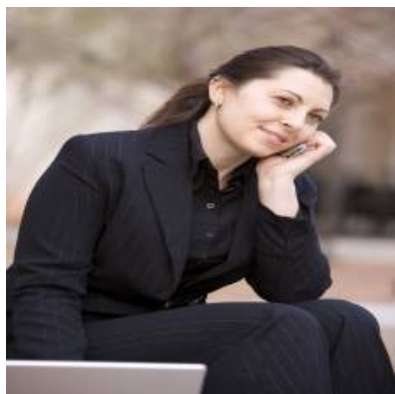

Rina Maya
 ☎ 858-876-7946
 ☎ 800-878-0907
 ✉ Questions@unitedbrokersinc.net

