

# Residential Rent For Rent

400 Sqft - 1117 Westlake Avenue, Los Angeles,  
California, 90006



## Basic Details

Status: **Active**

Listing Type: **For Rent**

Property Type: **Residential Rent**

Property SubType: **Condominium**

Price: **\$1,295**

Price Per Square Foot: **\$3**

Square Footage: **400 Sqft**

Lot Area: **0.18 Sqft**

Year Built: **1928**

View: **Mountain(s)**

Bathrooms: **1**

Bathrooms (Full): **1**

Country: **US**

State: **California**

County: **Los Angeles**

City: **Los Angeles**

Zipcode: **90006**

Listing ID: **25600667**

## Features

✓ View: **City Lights**

Association: **0**

Senior Community: **0**

Stories: **3**

✓ Pet Policy

✓ Parking: **0.00**

✓ Furnished: **Unfurnished**

✓ Laundry: **Community**

✓ Flooring: **Laminate**

✓ Interior Features: **Ceiling Fan(s)**

✓ Heating System: **natural gas**

MLS [Addon](#)

Zoning:	<b>LARD1.5</b>
Parcel Number:	<b>5136019007</b>
Lot Size Square Feet:	<b>7,767 Sqft</b>
Lot Size Dimensions:	<b>49x157</b>
TaxAnnualAmount:	<b>\$0</b>
High School:	<b>Arlington</b>
High School 2:	<b>Arling</b>
Middle Or Junior School:	<b>Miller</b>
Levels:	<b>Multi/Split</b>
Taxes:	<b>\$0</b>
Guest House SqFt:	<b>0 Sqft</b>
Approx Lot SqFt:	<b>0 Sqft</b>

Agent [Info](#)

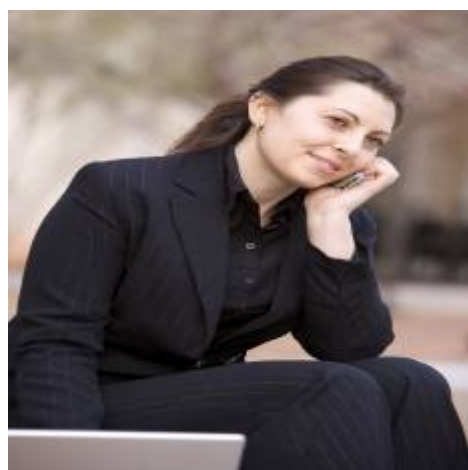

Rina Maya  
☎ 858-876-7946  
☎ 800-878-0907  
✉ [Questions@unitedbrokersinc.net](mailto:Questions@unitedbrokersinc.net)