

# Residential For Sale

824 Sqft - 1727 2Nd St, Livermore, California, 94550



## Basic Details

Status:	Active
Listing Type:	For Sale
Property Type:	Residential
Property SubType:	Single Family Residence
Price:	\$839,000
Price Per Square Foot:	\$1,018
Square Footage:	824 Sqft
Lot Area:	0.11 Sqft
Year Built:	1950
View:	Mountain(s)
Bedrooms:	2
Bathrooms:	1
Bathrooms (Full):	1
Country:	US
State:	California
County:	Alameda
City:	Livermore
Zipcode:	94550

## Features

Association:	0
AttachedGarage :	1
✓ Parking	
✓ Parking:	Garage Door Opener, Garage
✓ Fireplace:	Living room, Wood Burning
✓ Lot Features:	Back Yard, Front Yard, Level With Street, Sprinklers In Front
✓ Flooring:	Wood, Laminate
✓ Heating System:	Forced air
✓ Cooling System:	Wall/window Unit(s)
✓ Sewer:	Public Sewer

Listing ID:

41113405

MLS [Addon](#)

Parcel Number:

972243

Lot Size Square Feet:

5,000

TaxAnnualAmount:

\$0

✓

RoomKitchenFeatures:

[Tile Counters](#)

✓

RoomBathroomFeatures:

[Shower In Tub](#)

Garage Spaces:

1

High School:

Arlington

High School 2:

Arling

Middle Or Junior School:

Miller

Levels:

One

Taxes:

\$0

Guest House SqFt:

0

Approx Lot SqFt:

0

Agent [Info](#)

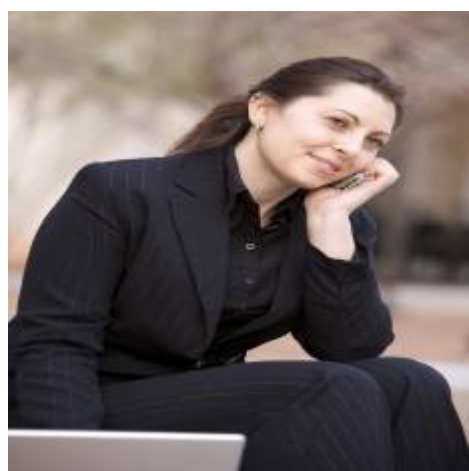

Rina Maya

📞

858-876-7946

📞

800-878-0907

✉

[Questions@unitedbrokersinc.net](mailto:Questions@unitedbrokersinc.net)