

Residential For Sale

1,240 Sqft - 5226 BELVEDERE ST, Oakland,
California, 94601



Basic [Details](#)

Status:	Active
Listing Type:	For Sale
Property Type:	Residential
Property SubType:	Single Family Residence
Price:	\$600,000
Price Per Square Foot:	\$484
Square Footage:	1,240 Sqft
Lot Area:	0.12 Sqft
Year Built:	1920
View:	Mountain(s)
Bedrooms:	3
Bathrooms:	2
Bathrooms (Full):	1
Bathrooms (1/2):	1
Country:	US

Features

Association:	0
AttachedGarage :	0
<input checked="" type="checkbox"/> Parking	
<input checked="" type="checkbox"/> Fireplace:	Family room
<input checked="" type="checkbox"/> Lot Features:	Back Yard, Level With Street
<input checked="" type="checkbox"/> Flooring:	Carpet
<input checked="" type="checkbox"/> Sewer:	Public Sewer

State:	California
County:	Alameda
City:	Oakland
Zipcode:	94601
Listing ID:	41113423

MLS [Addon](#)

Parcel Number:	35237432
Lot Size Square Feet:	5,200 Sqft
TaxAnnualAmount:	\$0
Garage Spaces:	1
High School:	Arlington
High School 2:	Arling
Middle Or Junior School:	Miller
Levels:	One
Taxes:	\$0
Guest House SqFt:	0 Sqft
Approx Lot SqFt:	0 Sqft

Agent [Info](#)

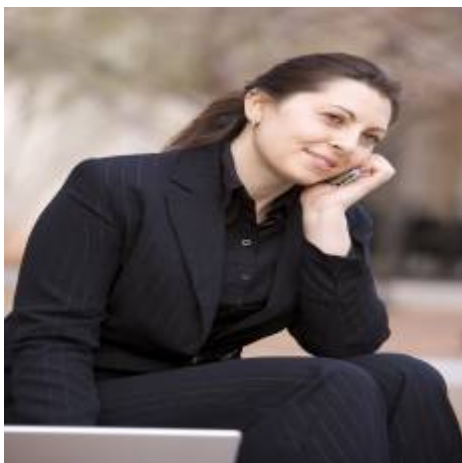

Rina Maya

📞 858-876-7946

📞 800-878-0907

✉️ Questions@unitedbrokersinc.net
