

Residential For Sale

1,408 Sqft - 28319 ClarkPlace, Menifee, California,
92587

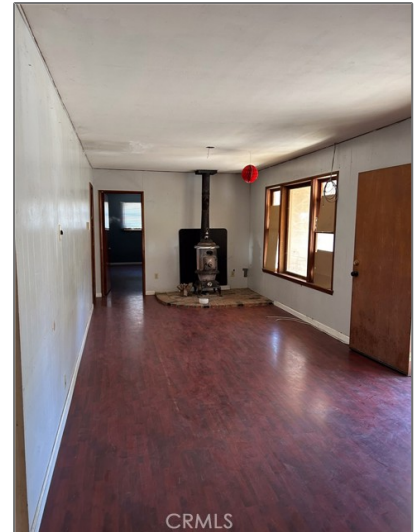

Basic Details

| | |
|------------------------|-------------------------|
| Status: | Active |
| Listing Type: | For Sale |
| Property Type: | Residential |
| Property SubType: | Single Family Residence |
| Price: | \$420,000 |
| Price Per Square Foot: | \$298 |
| Square Footage: | 1,408 Sqft |
| Lot Area: | 0.23 Sqft |
| Year Built: | 1962 |
| View: | Mountain(s) |
| Bedrooms: | 3 |
| Bathrooms: | 2 |
| Bathrooms (Full): | 1 |
| Bathrooms (1/2): | 1 |
| Country: | US |

Features

| | |
|-----------------------|---------------------------|
| Association: | 0 |
| Senior Community: | 0 |
| ✓ Common Walls: | No Common Walls |
| Stories: | 1 |
| ✓ Community Features: | Rural |
| AttachedGarage : | 0 |
| ✓ Parking: | 2.00 |
| ✓ Parking: | Garage |
| Spa: | 0 |
| ✓ Lot Features: | Level With Street |
| ✓ Security: | Smoke Detector(s) |
| ✓ Patio: | Slab |
| ✓ Electric: | Electricity - On Property |
| Entry Level: | 1 |

| | | | | |
|-------------|------------|---|-----------------------|---|
| State: | California | ✓ | Laundry: | Common Area |
| County: | Riverside | ✓ | Room Type: | All Bedrooms Down |
| City: | Menifee | ✓ | Roofing: | See remarks |
| Zipcode: | 92587 | ✓ | Flooring: | Wood |
| Listing ID: | SW25227725 | ✓ | Entry Location: | Front |
| | | ✓ | Foundation Details: | Raised |
| | | ✓ | Interior Features: | Unfurnished |
| | | | Main Level Bathrooms: | 1 |
| | | | Main Level Bedrooms: | 1 |
| | | ✓ | Heating System: | Wood stove |
| | | ✓ | Cooling System: | Wall/window Unit(s) |
| | | ✓ | Utilities: | Water Connected, Electricity Connected, Natural Gas Not Available |
| | | ✓ | Water Source: | Public |
| | | ✓ | Sewer: | Septic Type Unknown |

MLS [Add on](#)

| | |
|--------------------------|---------------|
| Parcel Number: | 350112026 |
| Lot Size Square Feet: | 10,000 Sqft |
| TaxAnnualAmount: | \$0 |
| ✓ RoomBathroomFeatures: | Shower In Tub |
| Garage Spaces: | 2 |
| High School: | Arlington |
| High School 2: | Arling |
| Middle Or Junior School: | Miller |
| High School | Menifee Union |

District:

| | |
|---------|-----|
| Levels: | One |
|---------|-----|

| | |
|---|------------|
| <input checked="" type="checkbox"/> EatingArea: | In Kitchen |
|---|------------|

| | |
|--------|-----|
| Taxes: | \$0 |
|--------|-----|



Guest House
SqFt: 0 Sqft

| | |
|------------------|--------|
| Approx Lot SqFt: | 0 Sqft |
|------------------|--------|

| | |
|--|----------|
| <input checked="" type="checkbox"/> Special Listing Conditions: | Standard |
|--|----------|

Agent [Info](#)



Rina Maya
 858-876-7946
 800-878-0907
 Questions@unitedbrokersinc.net
