

Residential For Sale

1,200 Sqft - 3413 Rollsreach Dr, San Diego,
California, 92111

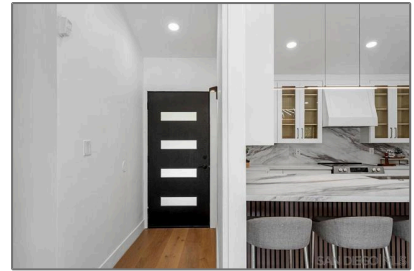
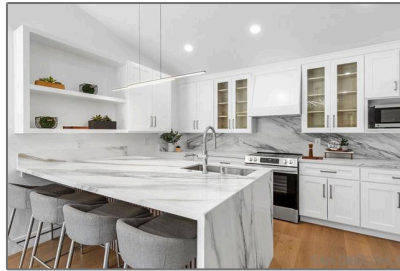

Basic Details

Status:	Active
Listing Type:	For Sale
Property Type:	Residential
Property SubType:	Single Family Residence
Price:	\$1,169,000
Price Per Square Foot:	\$974
Square Footage:	1,200 Sqft
Lot Area:	0.17 Sqft
Year Built:	1962
View:	Mountain(s)
Bedrooms:	3
Bathrooms:	2
Bathrooms (Full):	2
Country:	US
State:	California
County:	San Diego
City:	San Diego
Zipcode:	92111
Listing ID:	250040577SD

Features

Association:	0
Senior Community:	0
Stories:	1
✓ Pool:	In ground, Private
AttachedGarage :	1
✓ Parking:	4.00
✓ Parking:	Concrete
Spa:	0
✓ Fence:	Partial
✓ Laundry:	Electric Dryer Hookup, Individual Room
✓ Room Type:	Family Room
✓ Roofing:	Composition
✓ Heating System:	Forced air, electric
✓ Water Source:	Public
✓ Appliances:	Disposal, Refrigerator, Convection Oven

MLS [Addon](#)

Zoning:	R-1:SINGLE
Parcel Number:	4206312500
Lot Size Square Feet:	7,600
TaxAnnualAmount:	\$0
Garage Spaces:	2
High School:	Arlington
High School 2:	Arling
Middle Or Junior School:	Miller
Levels:	One
Taxes:	\$0
Guest House SqFt:	0
Approx Lot SqFt:	0

Agent [Info](#)



Rina Maya
☎ 858-876-7946
☎ 800-878-0907
✉ Questions@unitedbrokersinc.net