

Residential For Sale

5,330 Sqft - 644 Amalfi Drive, Pacific Palisades,
California, 90272



Basic Details

Status:	Active
Listing Type:	For Sale
Property Type:	Residential
Property SubType:	Single Family Residence
Price:	\$12,250,000
Price Per Square Foot:	\$2,298
Square Footage:	5,330 Sqft
Lot Area:	0.29 Sqft
Year Built:	1980
View:	Mountain(s)
Bedrooms:	5
Bathrooms:	6
Bathrooms (Full):	5
Bathrooms (1/2):	1
Country:	US
State:	California
County:	Los Angeles
City:	Pacific Palisades
Zipcode:	90272

Features

✓ View:	Ocean, Canyon, Golf Course
Association:	1
Senior Community:	0
✓ Common Walls:	No Common Walls
Stories:	0
✓ Pool:	Heated, In ground
✓ Parking:	0.00
✓ Parking:	Direct Garage Access, Garage - Two Door
Spa:	1
✓ Fireplace:	Living room, Family room, Den
✓ Laundry:	Dryer Included, Washer Included
✓ Room Type:	Family Room, Living Room, Office, Den, Library, Media Room
✓ Flooring:	Wood
✓ Spa Construction:	Heated, In Ground
✓ Heating System:	Central

Listing ID:	25598175	✓	Cooling System:	Central Air
		✓	Appliances:	Dishwasher, Disposal, Barbecue

MLS [Addon](#)

Association Fee Frequency:	Annually
Zoning:	LARE11
Parcel Number:	4408020005
Lot Size Square Feet:	12,828
TaxAnnualAmount:	\$0
Association Fee:	\$25
High School:	Arlington
High School 2:	Arling
Middle Or Junior School:	Miller
Levels:	Two
Taxes:	\$0
Guest House SqFt:	0
Approx Lot SqFt:	0
✓ Special Listing Conditions:	Standard

Agent [Info](#)

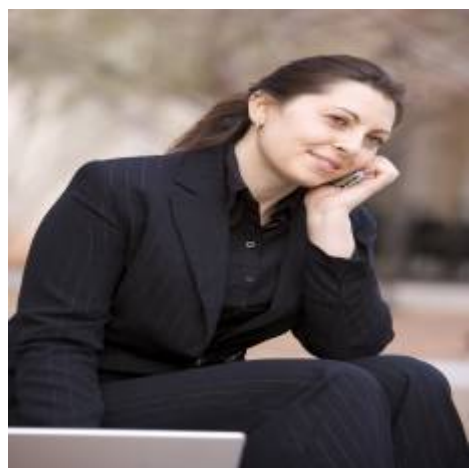

Rina Maya
☎ 858-876-7946
☎ 800-878-0907
✉ Questions@unitedbrokersinc.net

