

Residential For Sale

1,168 Sqft - 5920 ParadisePlaza, Palm Springs,
California, 92264

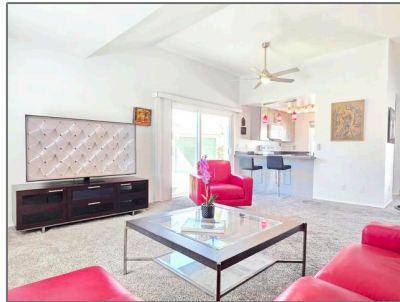

Basic Details

Status: **Active**

Listing Type: **For Sale**

Property Type: **Residential**

Property SubType: **Condominium**

Price: **\$355,000**

Price Per Square Foot: **\$304**

Square Footage: **1,168 Sqft**

Year Built: **1977**

View: **Mountain(s)**

Bedrooms: **2**

Bathrooms: **2**

Bathrooms (Full): **2**

Country: **US**

State: **California**

County: **Riverside**

City: **Palm Springs**

Zipcode: **92264**

Listing ID: **219136486PS**

Features

✓ View: **Mountain(s)**

Association: **1**

Senior Community: **0**

Stories: **1**

✓ Amenities: **Tennis Court(s), Clubhouse, Barbecue, Sport Court, Card Room, Banquet Facilities, Pet Rules**

AttachedGarage : **1**

✓ Parking: **3.00**

✓ Parking: **Garage Door Opener, Guest, Attached Carport, Unassigned**

Spa: **0**

✓ Lot Features: **Sprinkler System, Planned Unit Development**

✓ Fence: **Block**

✓ Security: **Gated community**

✓ Patio: **Concrete**

✓ Laundry:

		In Garage
✓	Room Type:	Living Room, All Bedrooms Down
✓	Roofing:	Composition, Common roof
✓	Flooring:	Carpet, Tile
✓	Property Condition:	Updated/remodeled
✓	Interior Features:	Partially Furnished
✓	Heating System:	Central
✓	Cooling System:	Central Air
✓	Utilities:	Cable Available
✓	Appliances:	Dishwasher, Electric Oven, Refrigerator, Water Line To Refrigerator

MLS Addon

Association Fee Frequency:	Monthly
Parcel Number:	009600592
TaxAnnualAmount:	\$0
Association Fee:	\$615
✓ RoomKitchenFeatures:	Granite Counters, Remodeled Kitchen
✓ RoomBathroomFeatures:	Remodeled, Tile Counters
Garage Spaces:	1
High School:	Arlington
High School 2:	Arling
Middle Or Junior School:	Miller
✓ EatingArea:	Breakfast Counter / Bar
Taxes:	\$0

Guest House
SqFt:

0 Sqft

Approx Lot SqFt:

0 Sqft

✓ Special Listing
Conditions:

Standard

Agent [Info](#)



Rina Maya
☎ 858-876-7946
☎ 800-878-0907
✉ Questions@unitedbrokersinc.net

-
