

Residential Rent For Rent

1,064 Sqft - 38515 Landon, Palmdale, California, 93550



NO PICTURE



NO PICTURE



NO PICTURE

Basic [Details](#)

Status:	Active
Listing Type:	For Rent
Property Type:	Residential Rent
Property SubType:	Single Family Residence

Features

Association:	0
Senior Community:	0
<input checked="" type="checkbox"/> Common Walls:	No Common Walls
Stories:	1

Price:	\$2,700	✓	Community Features:	Sidewalks, Street Lights, Suburban, Curbs, Foothills, Storm Drains, Fishing, Blm/national Forest
Price Per Square Foot:	\$3	✓	Parking:	0.00
Square Footage:	1,064 Sqft	✓	Parking:	Driveway
Lot Area:	0.16 Sqft	✓	Lot Features:	Front Yard, Landscaped, Yard, Lawn, Gentle Sloping, Up Slope From Street
Year Built:	1956	✓	Furnished:	Unfurnished
View:	Mountain(s)	Entry Level: 1		
Bedrooms:	3	✓	Laundry:	Individual Room, Inside
Bathrooms:	2	✓	Room Type:	Living Room, Main Floor Bedroom, All Bedrooms Down, Main Floor Primary Bedroom, Primary Bathroom
Bathrooms (Full):	2	✓	Entry Location	
Country:	US	Main Level Bathrooms: 2		
State:	California	Main Level Bedrooms: 3		
County:	Los Angeles	✓	Heating System:	natural gas, Wall Furnace
City:	Palmdale	✓	Cooling System:	Evaporative Cooling
Zipcode:	93550	✓	Water Source:	Public
Listing ID:	SR25236842	✓	Sewer:	Public Sewer
		✓	Appliances:	Dishwasher, Disposal, Gas Oven

MLS [Addon](#)

Parcel Number:	3021016016
Lot Size Square Feet:	7,000
TaxAnnualAmount:	\$0
✓ RoomKitchenFeatu	Granite Counters,

res: Remodeled Kitchen

✓ RoomBathroomFeatures: Shower, Bathtub, Shower In Tub

High School: Arlington

High School 2: Arling

Middle Or Junior School: Miller

High School District: ABC Unified

Levels: One

✓ EatingArea: Dining Room, In Kitchen, Country Kitchen

Lease Term : 12 Months

Taxes: \$0

Guest House SqFt: 0

Approx Lot SqFt: 0

✓ Special Listing Conditions: Standard

Agent Info

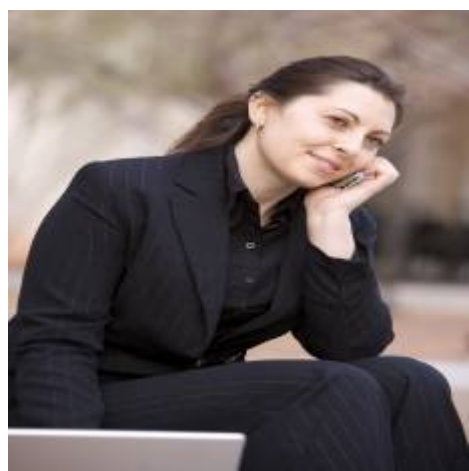

Rina Maya
☎ 858-876-7946
☎ 800-878-0907
✉ Questions@unitedbrokersinc.net