

Residential Rent For Rent

1,100 Sqft - 2380 Benidorm Cir, Corona,
California, 92879

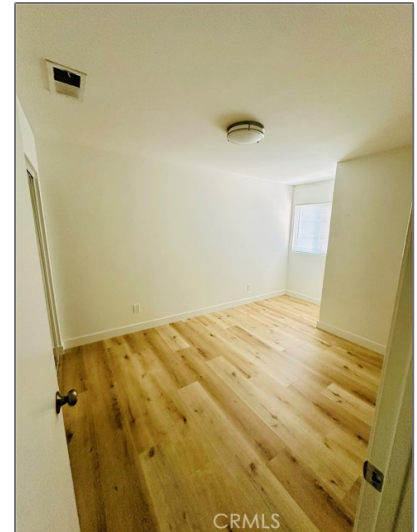
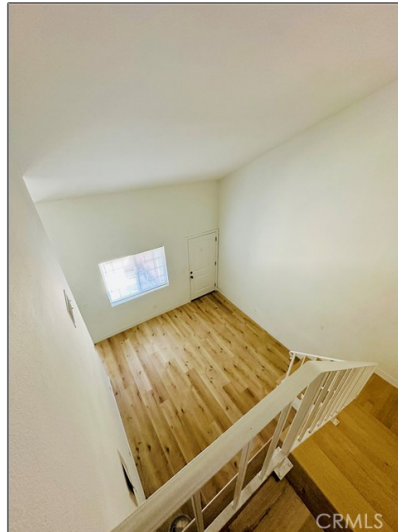

Basic Details

Status:	Active
Listing Type:	For Rent
Property Type:	Residential Rent
Property SubType:	Quadruplex
Price:	\$2,500
Price Per Square Foot:	\$2
Square Footage:	1,100 Sqft
Lot Area:	0.21 Sqft
Year Built:	1990
View:	Mountain(s)
Bedrooms:	2
Bathrooms:	2
Bathrooms (Full):	2
Country:	US
State:	California

Features

Association:	1
Senior Community:	0
✓ Common Walls:	2+ Common Walls
Stories:	2
✓ Community Features:	Sidewalks, Street Lights
AttachedGarage :	1
✓ Parking:	2.00
✓ Parking:	Garage - Two Door
✓ Lot Features:	Park Nearby
✓ Furnished:	Unfurnished
Entry Level:	1
✓ Laundry:	In Garage
✓ Room Type:	All Bedrooms Up
✓ Entry Location:	Entry

County:	Riverside
City:	Corona
Zipcode:	92879
Listing ID:	PW25237254

Main Level	1
Bathrooms:	
<input checked="" type="checkbox"/> Heating System:	Central
<input checked="" type="checkbox"/> Cooling System:	Central Air
<input checked="" type="checkbox"/> Water Source:	Public
<input checked="" type="checkbox"/> Sewer:	Sewer Paid

MLS [Addon](#)

Parcel Number:	172040009
Lot Size Square Feet:	9,148 Sqft
TaxAnnualAmount:	\$0
<input checked="" type="checkbox"/> RoomKitchenFeatures:	Quartz Counters, Remodeled Kitchen
<input checked="" type="checkbox"/> RoomBathroomFeatures:	Bathtub
Garage Spaces:	2
High School:	Arlington
High School 2:	Arling
Middle Or Junior School:	Miller
High School District:	Alvord Unified
Levels:	Two
<input checked="" type="checkbox"/> EatingArea:	Area
Lease Term :	12 Months
Taxes:	\$0
Guest House SqFt:	0 Sqft
Approx Lot SqFt:	0 Sqft

Agent [Info](#)



Rina Maya

☎ 858-876-7946

☎ 800-878-0907

✉ Questions@unitedbrokersinc.net
