

Residential For Sale

1,440 Sqft - 15915 23rd, Clearlake, California, 95422



Basic Details

Status:	Active
Listing Type:	For Sale
Property Type:	Residential
Property SubType:	Manufactured On Land
Price:	\$139,000
Price Per Square Foot:	\$97
Square Footage:	1,440 Sqft
Lot Area:	0.22 Sqft
Year Built:	1978
View:	Mountain(s)
Bedrooms:	3
Bathrooms:	2
Bathrooms (Full):	2
Country:	US
State:	California
County:	Lake
City:	Clearlake
Zipcode:	95422

Features

✓ View:	Neighborhood
Association:	0
Senior Community:	0
✓ Common Walls:	No Common Walls
Stories:	1
✓ Community Features:	Hiking, Rural, Hunting, Fishing, Blm/national Forest, Lake
✓ Parking:	0.00
✓ Lot Features:	0-1 Unit/acre
Entry Level:	1
✓ Laundry:	Individual Room
✓ Room Type:	All Bedrooms Down
✓ Flooring:	Carpet, Laminate
✓ Entry Location:	Back Door
Main Level Bathrooms:	1
Main Level Bedrooms:	1
✓ Heating System:	

Listing ID:	LC25232797		Central
		✓ Cooling System:	Central Air
		✓ Water Source:	Public
		✓ Sewer:	Public Sewer
		✓ Appliances:	Propane Oven

MLS [Addon](#)

Parcel Number:	042166340000
Lot Size Square Feet:	9,583 Sqft
TaxAnnualAmount:	\$0
High School:	Arlington
High School 2:	Arling
Middle Or Junior School:	Miller
High School District:	Konocti Unified
Levels:	One
Taxes:	\$0
Guest House SqFt:	0 Sqft
Approx Lot SqFt:	0 Sqft
✓ Special Listing Conditions:	Probate Listing

Agent [Info](#)

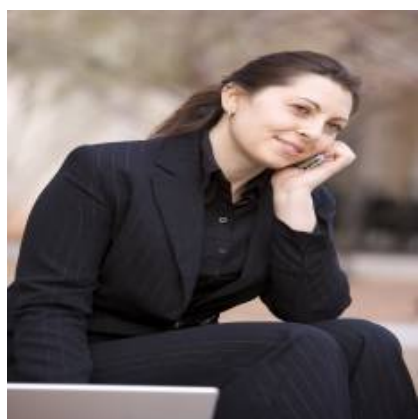

Rina Maya
☎ 858-876-7946
☎ 800-878-0907
✉ Questions@unitedbrokersinc.net

