

Residential For Sale

925 Sqft - 40855 Sandy GaleLane, Palm Desert,
California, 92211

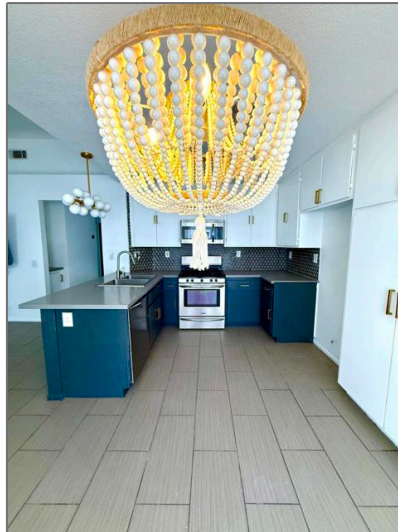

Basic Details

Status:	Active
Listing Type:	For Sale
Property Type:	Residential
Property SubType:	Condominium
Price:	\$285,000
Price Per Square Foot:	\$308
Square Footage:	925 Sqft
Lot Area:	0.02 Sqft
Year Built:	1985
View:	Mountain(s)
Bedrooms:	2
Bathrooms:	2
Bathrooms (Full):	2
Country:	US
State:	California

Features

✓ View:	Mountain(s)
Association:	1
Senior Community:	0
Stories:	1
✓ Pool:	In ground, Community
✓ Amenities:	Clubhouse, Meeting Room, Management, Barbecue, Gym/ex Room, Pet Rules, Water
AttachedGarage :	0
✓ Parking:	4.00
✓ Parking:	Guest, Covered, Detached Carport
Spa:	0
✓ Lot Features:	Sprinkler System, Corner Lot
✓ Security:	Automatic gate, Gated

County:	Riverside		community, Card/code access
City:	Palm Desert	✓	Patio: Concrete
Zipcode:	92211	✓	Inclusions: Washer & Dryer.
Listing ID:	219136493DA	Entry Level:	1
		✓	Laundry: Individual Room, In Closet
		✓	Room Type: Living Room
		✓	Roofing: Clay
		✓	Flooring: Tile
		✓	Spa Construction: Community, Heated, In Ground
		✓	Interior Features: Cathedral Ceiling(s)
		✓	Heating System: Central
		✓	Cooling System: Central Air
		✓	Appliances: Dishwasher, Microwave, Gas Oven, Gas Cooktop, Range Hood

MLS [Addon](#)

Association Fee Frequency:	Monthly
Parcel Number:	632081087
Lot Size Square Feet:	870
TaxAnnualAmount:	\$0
Association Fee:	\$418
✓ RoomKitchenFeatures:	Quartz Counters
High School:	Arlington
High School 2:	Arling
Middle Or Junior School:	Miller
✓ EatingArea:	

Breakfast Counter / Bar

Taxes:	\$0
Guest House SqFt:	0
Approx Lot SqFt:	0
✓ Special Listing Conditions:	Standard

Agent [Info](#)



Rina Maya
☎ 858-876-7946
☎ 800-878-0907
✉ Questions@unitedbrokersinc.net