

# Residential For Sale

2,381 Sqft - 7084 Mount Lassen Avenue, Joshua Tree, California, 92252

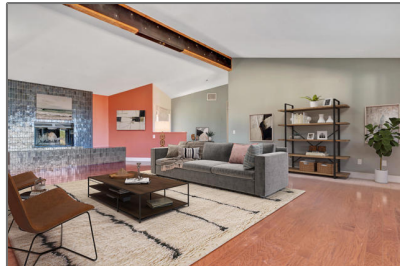

## Basic Details

|                        |                         |
|------------------------|-------------------------|
| Status:                | Active                  |
| Listing Type:          | For Sale                |
| Property Type:         | Residential             |
| Property SubType:      | Single Family Residence |
| Price:                 | \$749,900               |
| Price Per Square Foot: | \$315                   |
| Square Footage:        | 2,381 Sqft              |
| Lot Area:              | 1.14 Sqft               |
| Year Built:            | 1992                    |
| View:                  | Mountain(s)             |
| Bedrooms:              | 4                       |
| Bathrooms:             | 3                       |
| Bathrooms (Full):      | 2                       |
| Bathrooms (1/2):       | 1                       |
| Country:               | US                      |
| State:                 | California              |
| County:                | San Bernardino          |
| City:                  | Joshua Tree             |
| Zipcode:               | 92252                   |

## Features

|                   |   |
|-------------------|---|
| ✓ View:           | Mountain(s), Panoramic, Desert  |
| Association:      | 0   |
| Senior Community: | 0   |
| Stories:          | 1   |
| AttachedGarage :  | 1   |
| ✓ Parking:        | 8.00  |
| ✓ Parking:        | Driveway  |
| Spa:              | 0   |
| ✓ Fireplace:      | Living room, Masonry  |
| ✓ Lot Features:   | Rectangular Lot, Corner Lot   |
| ✓ Patio:          | Covered   |
| ✓ Laundry:        | In Closet   |
| ✓ Room Type:      | Living Room, See Remarks, Bonus Room, Main Floor Primary Bedroom, Primary Suite |
| ✓ Roofing:        | Composition   |
| ✓ Flooring:       | Tile, Concrete  |

|             |             |   |                     |  |
|-------------|-------------|---|---------------------|--|
| Listing ID: | 219136492DA | ✓ | Foundation Details: | Slab   |
|             |             | ✓ | Interior Features:  | Recessed Lighting, Cathedral Ceiling(s)        |
|             |             | ✓ | Heating System:     | Central, Forced air, Propane                   |
|             |             | ✓ | Cooling System:     | Central Air                                    |
|             |             | ✓ | Sewer:              | Conventional Septic                            |
|             |             | ✓ | Appliances:         | Dishwasher, Gas Range, Gas Cooktop, Range Hood |

MLS Addon

|                          |   |
|--------------------------|---|
| Parcel Number:           | 0608021140000                                       |
| Lot Size Square Feet:    | 49,658 Sqft   |
| Lot Size Dimensions:     | 166 x 300   |
| TaxAnnualAmount:         | \$0   |
| ✓ RoomKitchenFeatures:   | Kitchen Island, Stone Counters                      |
| ✓ RoomBathroomFeatures:  | Separate Tub And Shower, Shower In Tub, Vanity Area |
| Garage Spaces:           | 8   |
| High School:             | Arlington   |
| High School 2:           | Arling  |
| Middle Or Junior School: | Miller  |
| Levels:                  | One   |
| ✓ EatingArea:            | Dining Room   |
| Taxes:                   | \$0   |
| Guest House SqFt:        | 0 Sqft  |
| Approx Lot SqFt:         | 0 Sqft  |
| ✓ Special Listing        |   |

Conditions:

Real Estate Owned

## Agent [Info](#)

---



Rina Maya

☎ 858-876-7946

☎ 800-878-0907

✉ [Questions@unitedbrokersinc.net](mailto:Questions@unitedbrokersinc.net)

---