

Residential For Sale

1,669 Sqft - 5415 AshStreet, Los Angeles,
California, 90042



Basic Details

Status: **Active**

Listing Type: **For Sale**

Property Type: **Residential**

Property SubType: **Single Family Residence**

Price: **\$1,429,000**

Price Per Square Foot: **\$856**

Square Footage: **1,669 Sqft**

Lot Area: **0.11 Sqft**

Year Built: **1903**

View: **Mountain(s)**

Bedrooms: **3**

Bathrooms: **3**

Bathrooms (Full): **3**

Country: **US**

State: **California**

County: **Los Angeles**

City: **Los Angeles**

Zipcode: **90042**

Listing ID: **OC25228339**

Features

✓ View: **City Lights**

Association: **0**

Senior Community: **0**

✓ Common Walls: **No Common Walls**

Stories: **2**

✓ Community Features: **Curbs**

✓ Parking: **0.00**

✓ Parking: **Driveway**

Spa: **0**

✓ Lot Features: **0-1 Unit/acre**

Entry Level: **1**

✓ Laundry: **Gas Dryer Hookup, Washer Hookup**

✓ Room Type: **Living Room, Office, Kitchen, Main Floor Bedroom**

✓ Entry Location: **Front House**

Main Level Bathrooms: **1**

Main Level **1**

Bedrooms:

✓	Heating System:	Central
✓	Cooling System:	Central Air
✓	Water Source:	Public
✓	Sewer:	Public Sewer

MLS [Addon](#)

Parcel Number: **5469029003**

Lot Size Square Feet: **4,600 Sqft**

✓ Exclusions: [Staging Furnitures](#)

TaxAnnualAmount: **\$0**

High School: **Arlington**

High School 2: **Arling**

Middle Or Junior School: **Miller**

High School District: **Los Angeles Unified**

Levels: **Two**

Taxes: **\$0**

Guest House SqFt: **0 Sqft**

Approx Lot SqFt: **0 Sqft**

✓ Special Listing Conditions: [Standard](#)

Agent [Info](#)

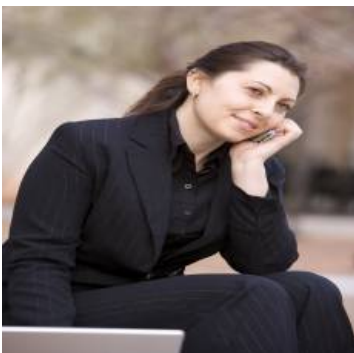

Rina Maya

☎ 858-876-7946

☎ 800-878-0907

✉ Questions@unitedbrokersinc.net

