

Residential For Sale

925 Sqft - 270 HeathLane, Long Beach, California,
90805

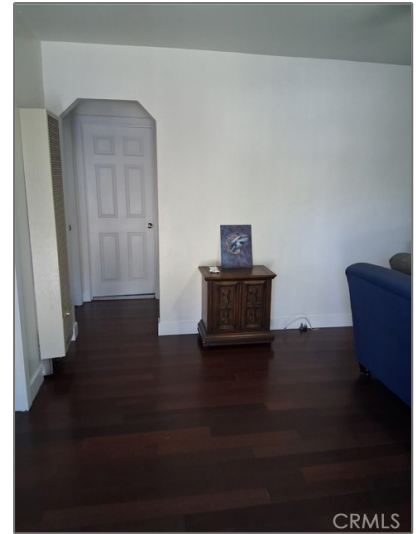

Basic Details

Status:	Active
Listing Type:	For Sale
Property Type:	Residential
Property SubType:	Single Family Residence
Price:	\$675,000
Price Per Square Foot:	\$730
Square Footage:	925 Sqft
Lot Area:	0.11 Sqft
Year Built:	1939
View:	Mountain(s)
Bedrooms:	2
Bathrooms:	2
Bathrooms (Full):	1
Bathrooms (1/2):	1
Country:	US

Features

Association:	0
Senior Community:	0
✓ Common Walls:	No Common Walls
Stories:	1
✓ Community Features:	Sidewalks
✓ Parking:	0.00
✓ Fireplace:	Living room, Wood Burning
✓ Lot Features:	Back Yard, 0-1 Unit/acre, Rectangular Lot
Entry Level:	1
✓ Laundry:	Gas Dryer Hookup, Individual Room, Washer Hookup
✓ Room Type:	Living Room, Laundry, All Bedrooms Down, Bonus Room
✓ Entry Location:	Ground

State:	California	✓ Interior Features:	Unfurnished
County:	Los Angeles	Main Level Bathrooms:	2
City:	Long Beach	Main Level Bedrooms:	2
Zipcode:	90805	✓ Heating System:	Fireplace(s), Wall Furnace
Listing ID:	IN25236260	✓ Water Source:	Public
		✓ Sewer:	Public Sewer

MLS [Addon](#)

Parcel Number:	7303017007
Lot Size Square Feet:	4,723
TaxAnnualAmount:	\$0
High School:	Arlington
High School 2:	Arling
Middle Or Junior School:	Miller
High School District:	Long Beach Unified
Levels:	One
Taxes:	\$0
Guest House SqFt:	0
Approx Lot SqFt:	0
✓ Special Listing Conditions:	Standard

Agent [Info](#)



Rina Maya

☎ 858-876-7946

☎ 800-878-0907

✉ Questions@unitedbrokersinc.net
