

Residential For Sale

1,760 Sqft - 1415 Pelican Way, Suisun City,
California, 94585



Basic Details

Status:	Active
Listing Type:	For Sale
Property Type:	Residential
Property SubType:	Single Family Residence
Price:	\$449,000
Price Per Square Foot:	\$255
Square Footage:	1,760 Sqft
Lot Area:	0.15 Sqft
Year Built:	1978
View:	Mountain(s)
Bedrooms:	3
Bathrooms:	3
Bathrooms (Full):	2
Bathrooms (1/2):	1
Country:	US
State:	California
County:	Solano
City:	Suisun City
Zipcode:	94585

Features

Association:	0
AttachedGarage :	1
✓ Parking:	2.00
✓ Parking:	Garage Door Opener, Garage
✓ Fireplace:	Family room
✓ Lot Features:	Back Yard, Front Yard, Yard, Garden
✓ Patio:	Deck
✓ Laundry:	Dryer Included, Washer Included
✓ Room Type:	Family Room
✓ Roofing:	Shingle
✓ Flooring:	Carpet, Tile, Laminate
✓ Cooling System:	Central Air
✓ Sewer:	Public Sewer

Listing ID:

41114364

MLS [Addon](#)

Parcel Number:

0173263070

Lot Size Square Feet:

6,534

TaxAnnualAmount:

\$0

✓

RoomKitchenFeatures:

Butler's Pantry

Garage Spaces:

2

High School:

Arlington

High School 2:

Arling

Middle Or Junior School:

Miller

Levels:

Two

Taxes:

\$0

Guest House SqFt:

0

Approx Lot SqFt:

0

Agent [Info](#)

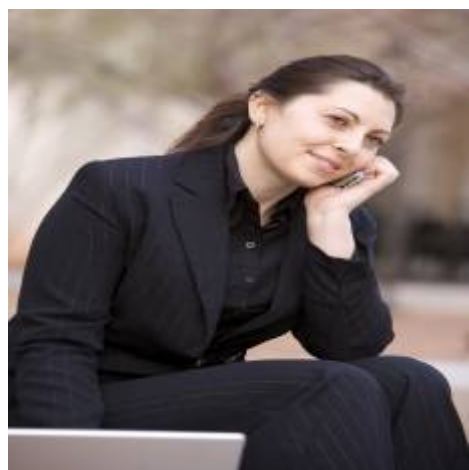

Rina Maya

📞

858-876-7946

📞

800-878-0907

✉️

Questions@unitedbrokersinc.net