

Residential Rent For Rent

5,000 Sqft - 560 ChaletteDrive, Beverly Hills,
California, 90210

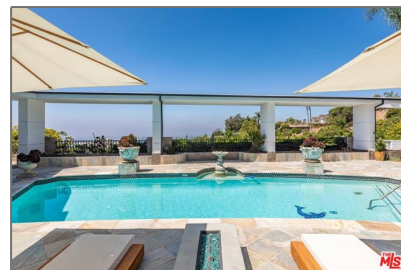
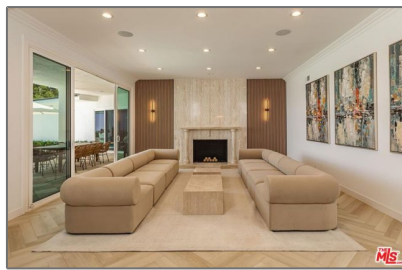
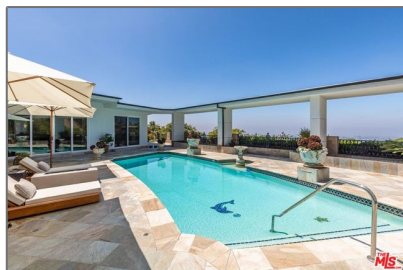

Basic Details

Status:	Active
Listing Type:	For Rent
Property Type:	Residential Rent
Property SubType:	Single Family Residence
Price:	\$39,995
Price Per Square Foot:	\$8
Square Footage:	5,000 Sqft
Lot Area:	0.45 Sqft
Year Built:	1971
View:	Mountain(s)
Bedrooms:	5
Bathrooms:	6
Bathrooms (Full):	6
Country:	US
State:	California
County:	Los Angeles
City:	Beverly Hills
Zipcode:	90210
Listing ID:	25605543

Features

✓ View:	City Lights, Ocean, Hills, Coastline, Catalina, Pool
Association:	0
Senior Community:	0
Stories:	1
✓ Pet Policy	
✓ Pool:	Heated, Permits, Private
AttachedGarage :	1
✓ Parking:	5.00
✓ Parking:	Gated, Driveway, Guest, Attached Carport, Covered, Parking Space, Private, Driveway - Brick, Oversized
✓ Fireplace:	Living room, Family room, Patio
✓ Furnished:	Furnished
✓ Laundry:	Dryer Included, Washer Included
✓ Room Type:	Family Room, Formal Entry, Living Room, Office, Walk-in Closet, Great Room, Walk-in Pantry, Den, Entry,

Utility Room, Bonus Room, Retreat, Media Room, Guest/maid's Quarters



Flooring:

Wood



Heating System:

Central



Cooling System:

Central Air



Appliances:

Dishwasher, Disposal, Microwave, Refrigerator, Barbecue, Water Purifier

MLS [Addon](#)

Zoning: **BHR1***

Parcel Number: **4391009005**

Lot Size Square Feet: **19,716**

Lot Size Dimensions: **104x190**

TaxAnnualAmount: **\$0**

High School: **Arlington**

High School 2: **Arling**

Middle Or Junior School: **Miller**

Levels: **One**

Lease Term : **12 Months**

Taxes: **\$0**

Guest House SqFt: **0**

Approx Lot SqFt: **0**

Agent [Info](#)



Rina Maya

☎ 858-876-7946

☎ 800-878-0907

✉ Questions@unitedbrokersinc.net
