

Residential Rent For Rent

1,500 Sqft - 435 PalmDrive, Beverly Hills,
California, 90212

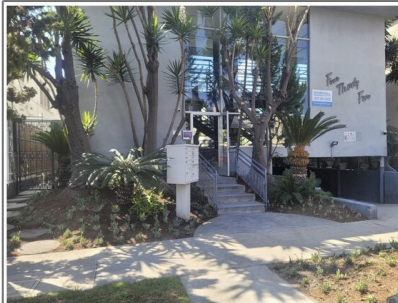

THE MLS

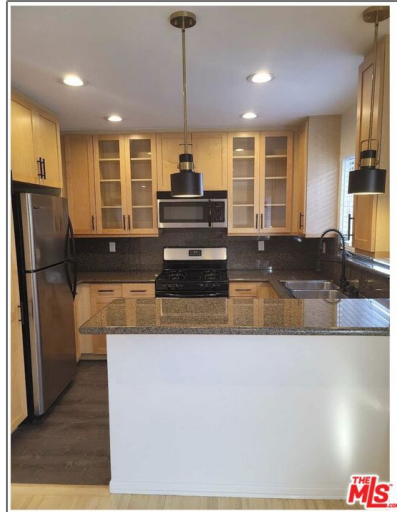

THE MLS

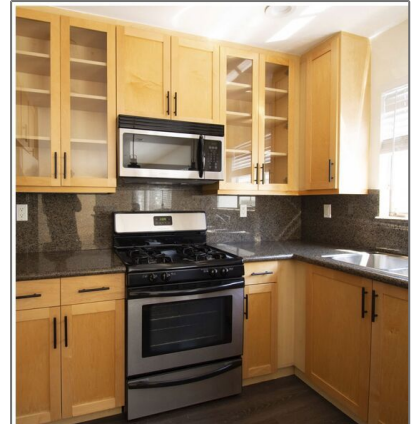

THE MLS

Basic Details

Status: **Active**

Listing Type: **For Rent**

Property Type: **Residential Rent**

Property SubType: **Condominium**

Price: **\$5,295**

Price Per Square Foot: **\$4**

Square Footage: **1,500 Sqft**

Lot Area: **0.14 Sqft**

Year Built: **1958**

View: **Mountain(s)**

Bedrooms: **3**

Bathrooms: **3**

Bathrooms (Full): **2**

Bathrooms (1/2): **1**

Country: **US**

Features

✓ View: **City Lights**

Association: **0**

Senior Community: **0**

Stories: **3**

✓ Pet Policy: **Call**

✓ Amenities: **Controlled Access**

AttachedGarage : **0**

✓ Parking: **3.00**

✓ Parking: **Driveway, Covered, Detached Carport**

✓ Furnished: **Unfurnished**

✓ Laundry: **Inside, Dryer Included, Washer Included**

✓ Room Type: **Den**

✓ Flooring: **Laminate**

State:	California
County:	Los Angeles
City:	Beverly Hills
Zipcode:	90212
Listing ID:	25605133

✓	Heating System:	Central
✓	Cooling System:	Central Air
✓	Appliances:	Dishwasher, Microwave, Refrigerator

MLS [Addon](#)

Zoning:	BHR4YY
Parcel Number:	4332001008
Lot Size Square Feet:	6,077 Sqft
TaxAnnualAmount:	\$0
High School:	Arlington
High School 2:	Arling
Middle Or Junior School:	Miller
Levels:	Multi/Split
Lease Term :	12 Months
Taxes:	\$0
Guest House SqFt:	0 Sqft
Approx Lot SqFt:	0 Sqft

Agent [Info](#)



Rina Maya

☎ 858-876-7946

☎ 800-878-0907

✉ Questions@unitedbrokersinc.net

