

Residential Rent For Rent

1,441 Sqft - 301 RexfordDrive, Beverly Hills,
California, 90212



Basic Details

Status: **Active**

Listing Type: **For Rent**

Property Type: **Residential Rent**

Property SubType: **Condominium**

Price: **\$5,600**

Price Per Square Foot: **\$4**

Square Footage: **1,441 Sqft**

Lot Area: **0.17 Sqft**

Year Built: **1962**

View: **Mountain(s)**

Bedrooms: **2**

Bathrooms: **2**

Bathrooms (Full): **2**

Country: **US**

State: **California**

County: **Los Angeles**

City: **Beverly Hills**

Zipcode: **90212**

Features

Association: **0**

Senior Community: **0**

✓ Common Walls: **1 Common Wall**

Stories: **2**

✓ Pet Policy

✓ Amenities: **Controlled Access**

✓ Parking: **2.00**

✓ Furnished: **Unfurnished**

Entry Level: **1**

✓ Laundry: **Dryer Included, Washer Included**

✓ Room Type: **Living Room**

✓ Flooring: **Wood**

✓ Property Condition: **Updated/remodeled**

✓ Heating System: **Central**

✓ Cooling System: **Central Air**

✓ Appliances: **Dishwasher, Disposal, Refrigerator**

Listing ID:	25603445
-------------	----------

MLS [Addon](#)

Zoning:	BHR4*
Parcel Number:	4331011001
Lot Size Square Feet:	7,285 Sqft
TaxAnnualAmount:	\$0
High School:	Arlington
High School 2:	Arling
Middle Or Junior School:	Miller
Levels:	One
Lease Term :	12 Months
Taxes:	\$0
Guest House SqFt:	0 Sqft
Approx Lot SqFt:	0 Sqft

Agent [Info](#)

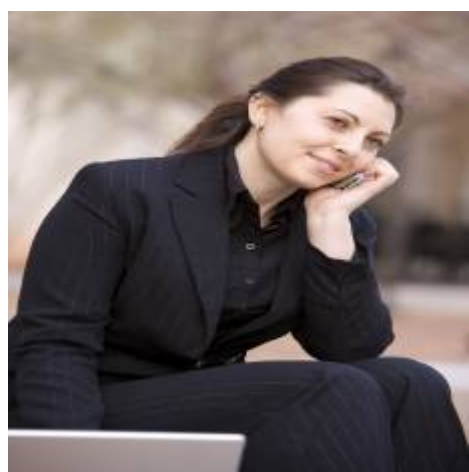

Rina Maya
 858-876-7946
 800-878-0907
 Questions@unitedbrokersinc.net