

# Residential For Sale

2,879 Sqft - 1930 BrookeLane, Fullerton,  
California, 92833

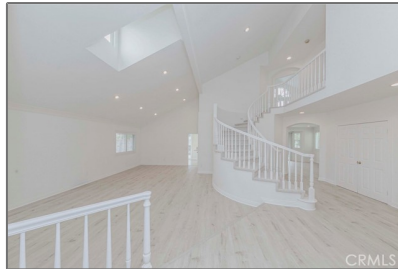

## Basic Details

Status: **Active**

Listing Type: **For Sale**

Property Type: **Residential**

Property SubType: **Single Family Residence**

Price: **\$1,549,000**

Price Per Square Foot: **\$538**

Square Footage: **2,879 Sqft**

Lot Area: **0.21 Sqft**

Year Built: **1989**

View: **Mountain(s)**

Bedrooms: **5**

Bathrooms: **3**

Bathrooms (Full): **3**

Country: **US**

State: **California**

County: **Orange**

City: **Fullerton**

Zipcode: **92833**

Listing ID: **RS25237686**

## Features

✓ View: **Neighborhood**

Association: **1**

Senior Community: **0**

✓ Common Walls: **No Common Walls**

Stories: **2**

✓ Community Features: **Sidewalks, Street Lights**

✓ Pool: **Association**

✓ Amenities: **Pool, Spa/hot Tub, Barbecue**

AttachedGarage : **1**

✓ Parking: **3.00**

✓ Fireplace: **Living room**

✓ Lot Features: **Back Yard**

Entry Level: **1**

✓ Laundry: **Individual Room, Inside**

✓ Room Type: **Main Floor Bedroom, Primary Bathroom, Primary Bedroom**

✓ Entry Location: **1st**

Main Level  
Bathrooms: **1**

Main Level  
Bedrooms: **1**

✓ Cooling System: [Central Air](#)

✓ Water Source: [Public](#)

✓ Sewer: [Public Sewer](#)

## MLS [Addon](#)

Association Fee  
Frequency: **Monthly**

Parcel Number: **28824129**

Lot Size Square  
Feet: **9,020 Sqft**

TaxAnnualAmou  
nt: **\$0**

Association Fee: **\$205**

Garage Spaces: **3**

High School: **Arlington**

High School 2: **Arling**

Middle Or Junior  
School: **Miller**

High School  
District: **Fullerton Joint  
Union High**

Levels: **Two**

Taxes: **\$0**

Guest House  
SqFt: **0 Sqft**

Approx Lot SqFt: **0 Sqft**

✓ Special Listing  
Conditions: [Standard](#)

## Agent [Info](#)

---



Rina Maya

☎ 858-876-7946

☎ 800-878-0907

✉ [Questions@unitedbrokersinc.net](mailto:Questions@unitedbrokersinc.net)

---