

# Commercial Rent For Rent

1,500 Sqft - 3751 RobertsonBoulevard, Culver  
City, California, 90232

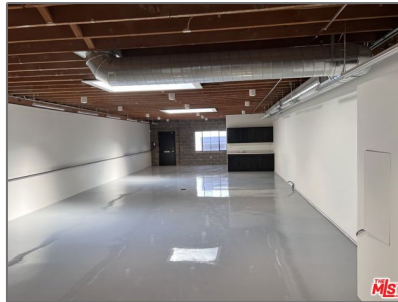
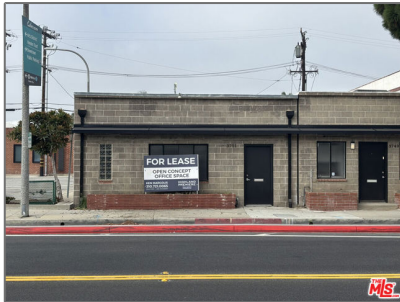

## Basic Details

Status:	Active
Listing Type:	For Rent
Property Type:	Commercial Rent
Property SubType:	Single Family Residence
Price:	\$5,950
Price Per Square Foot:	\$4
Square Footage:	1,500 Sqft
Lot Area:	0.06 Sqft
Year Built:	1949
View:	Mountain(s)
Bathrooms:	2
Country:	US
State:	California
County:	Los Angeles
City:	Culver City
Zipcode:	90232
Listing ID:	25619825

## Features

Association:	0
Senior Community:	0
Stories:	1
AttachedGarage :	1
✓ Parking:	3.00
✓ Parking:	Driveway, Garage Door Opener, Street
Spa:	0
✓ Laundry:	In Garage
✓ Flooring:	Carpet, Tile
✓ Appliances:	Dishwasher, Microwave, Refrigerator

Zoning:	CCM1YY
Parcel Number:	4206033031
Lot Size Square Feet:	2,535 Sqft
TaxAnnualAmount:	\$0
High School:	Arlington
High School 2:	Arling
Middle Or Junior School:	Miller
Taxes:	\$0
Guest House SqFt:	0 Sqft
Approx Lot SqFt:	0 Sqft

Agent [Info](#)

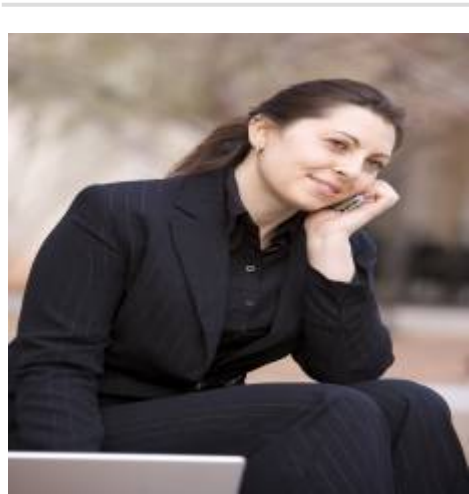

Rina Maya  
☎ 858-876-7946  
☎ 800-878-0907  
✉ [Questions@unitedbrokersinc.net](mailto:Questions@unitedbrokersinc.net)