

Land For Sale

- 0 ThomasRoad, Hemet, California, 92544



NO PICTURE



NO PICTURE



NO PICTURE

Basic [Details](#)

Status:	Active
Listing Type:	For Sale
Property Type:	Land
Property SubType:	Single Family Residence

Features

<input checked="" type="checkbox"/>	View:	Hills, Rocks
Association:		0
Senior Community:		0
<input checked="" type="checkbox"/>	Community Features:	Hiking, Rural, Foothills

Price:	\$75,000
Price Per Square Foot:	\$0
Lot Area:	5 Sqft
View:	Mountain(s)
Country:	US
State:	California
County:	Riverside
City:	Hemet
Zipcode:	92544
Listing ID:	IG25270458



Lot Features:

Agricultural, Rocks, Horse Property, Value In Land, Lot Over 40000 Sqft, Secluded



Water Source:

Other

MLS [Addon](#)

Zoning:	R-R
Parcel Number:	571260069
Lot Size Square Feet:	217,800 Sqft
TaxAnnualAmount:	\$0
TaxYear:	0
Taxes:	\$0
Guest House SqFt:	0 Sqft
Approx Lot SqFt:	0 Sqft

Special Listing Conditions:	Standard
-----------------------------	--------------------------

Agent [Info](#)

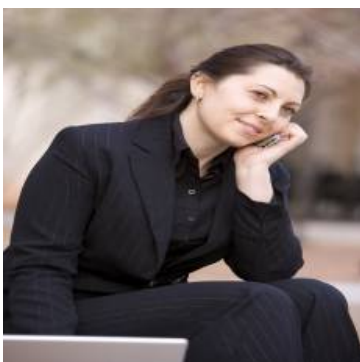

Rina Maya

858-876-7946

800-878-0907

Questions@unitedbrokersinc.net

