

Residential For Sale

1,587 Sqft - 24341 Carman, Moreno Valley,
California, 92551

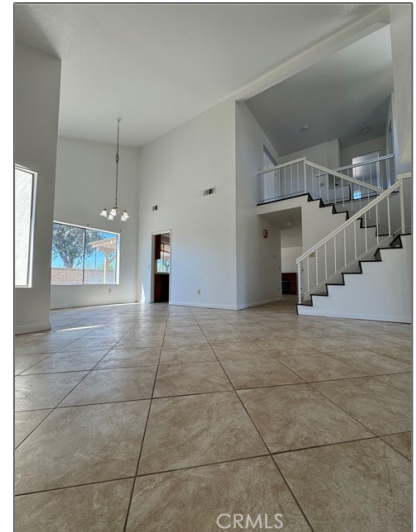

Basic Details

Status:	Active
Listing Type:	For Sale
Property Type:	Residential
Property SubType:	Single Family Residence
Price:	\$495,000
Price Per Square Foot:	\$312
Square Footage:	1,587 Sqft
Lot Area:	0.16 Sqft
Year Built:	1988
View:	Mountain(s)
Bedrooms:	3
Bathrooms:	3
Bathrooms (Full):	2
Bathrooms (1/2):	1
Country:	US

Features

Association:	0
Senior Community:	0
✓ Common Walls:	No Common Walls
Stories:	2
✓ Community Features:	Street Lights, Golf, Hiking, Park, Curbs, Dog Park, Gutters, Biking
AttachedGarage :	1
✓ Parking:	3.00
✓ Parking:	Driveway, Direct Garage Access, Garage, Garage - Three Door, Driveway Level, Concrete
Spa:	0
✓ Fireplace:	Gas, Family room
✓ Lot Features:	Back Yard, Front Yard, Cul-de-sac, 0-1 Unit/acre, Yard, Lawn

State:	California	✓	Fence:	Average condition, Needs repair
County:	Riverside	✓	Patio:	Covered, Patio, Patio Open, Concrete, Rear Porch
City:	Moreno Valley			
Zipcode:	92551			
Listing ID:	RS25243476		Entry Level:	1
		✓	Laundry:	Individual Room, Inside
		✓	Room Type:	All Bedrooms Up
		✓	Flooring:	Tile, Laminate
		✓	Window Features:	Bay Window(s)
		✓	Entry Location:	Gound
		✓	Interior Features:	Two Story Ceilings, Cathedral Ceiling(s), Tile Counters
			Main Level Bathrooms:	1
		✓	Heating System:	Central
		✓	Cooling System:	Central Air
		✓	Water Source:	Public
		✓	Sewer:	Public Sewer
		✓	Appliances:	Gas Range, Gas Oven

MLS [Addon](#)

Parcel Number:	485213020
Lot Size Square Feet:	6,969
TaxAnnualAmount:	\$0
✓ RoomKitchenFeatures:	Kitchen Open To Family Room
Garage Spaces:	3
High School:	Rancho Verde
High School 2:	Ranver

Middle Or Junior School:	Miller
High School District:	Val Verde
Levels:	Two
<input checked="" type="checkbox"/> EatingArea:	In Living Room
Taxes:	\$0
Guest House SqFt:	0
Approx Lot SqFt:	0
<input checked="" type="checkbox"/> Special Listing Conditions:	Standard

Agent [Info](#)



Rina Maya
 858-876-7946
 800-878-0907
 Questions@unitedbrokersinc.net
