

Manufactured In Park For Sale

920 Sqft - 411 LewisRoad, San Jose, California, 95111

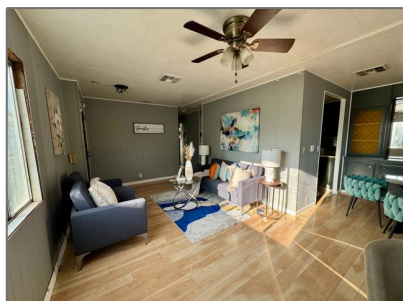

Basic Details

Status: **Active**

Listing Type: **For Sale**

Property Type: **Manufactured In Park**

Price: **\$229,000**

Price Per Square Foot: **\$249**

Square Footage: **920 Sqft**

Year Built: **1970**

View: **Mountain(s)**

Bedrooms: **2**

Bathrooms: **2**

Bathrooms (Full): **2**

Country: **US**

State: **California**

County: **Santa Clara**

City: **San Jose**

Zipcode: **95111**

Listing ID: **ML82028787**

Features

✓ Common Walls: **No Common Walls**

Stories: **1**

✓ Amenities: **Pool, Clubhouse**

AttachedGarage: **0**

✓ Parking: **2.00**

✓ Room Type: **Walk-in Closet**

✓ Roofing: **Other**

Main Level Bathrooms: **1**

✓ Heating System: **Central**

✓ Utilities: **Other**

✓ Sewer: **Public Sewer**

MLS [Addon](#)

Parcel Number:	49728005 02
TaxAnnualAmount:	\$0
Garage Spaces:	2
High School:	Arlington
High School 2:	Arling
Middle Or Junior School:	Miller
High School District:	Other
<input checked="" type="checkbox"/> EatingArea:	In Kitchen
Taxes:	\$0
Guest House SqFt:	0 Sqft
Approx Lot SqFt:	0 Sqft
<input checked="" type="checkbox"/> Special Listing Conditions:	Standard

Agent [Info](#)

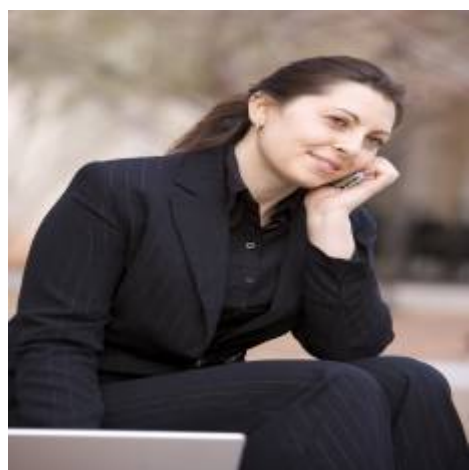

Rina Maya
 858-876-7946
 800-878-0907
 Questions@unitedbrokersinc.net