

# Residential Rent For Rent

1,037 Sqft - 3833 Dunn, Culver City, California, 90232

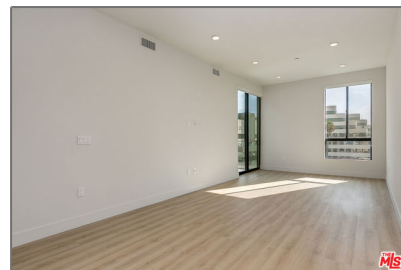
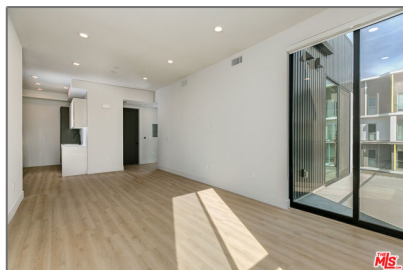

## Basic Details

Status: **Active**

Listing Type: **For Rent**

Property Type: **Residential Rent**

Property SubType: **Condominium**

Price: **\$4,995**

Price Per Square Foot: **\$5**

Square Footage: **1,037 Sqft**

Lot Area: **0.14 Sqft**

Year Built: **2019**

View: **Mountain(s)**

Bedrooms: **2**

Bathrooms: **2**

Bathrooms (Full): **2**

Country: **US**

State: **California**

County: **Los Angeles**

City: **Culver City**

Zipcode: **90232**

Listing ID: **25625863**

## Features

✓ View: **City Lights**

Association: **0**

Senior Community: **0**

Stories: **6**

✓ Pet Policy

✓ Amenities: **Pet Rules, Controlled Access**

✓ Parking: **0.00**

✓ Parking: **Controlled Entrance, Assigned**

✓ Security: **Fire and smoke detection system, Card/code access, Smoke Detector(s), Fire Sprinkler System**

✓ Furnished: **Unfurnished**

Entry Level: **1**

✓ Laundry: **Dryer Included, Washer Included**

✓ Room Type: **Living Room**

✓ Flooring: **Wood**

✓ Window Features: **Double Pane Windows**

✓	Entry Location:	Elevator
✓	Heating System:	Central
✓	Appliances:	Dishwasher, Disposal, Refrigerator

## MLS [Addon](#)

Parcel Number:	<b>UNAVAILABLE</b>
Lot Size Square Feet:	<b>6,000</b>
TaxAnnualAmount:	<b>\$0</b>
High School:	<b>Arlington</b>
High School 2:	<b>Arling</b>
Middle Or Junior School:	<b>Miller</b>
Lease Term :	<b>12 Months</b>
Taxes:	<b>\$0</b>
Guest House SqFt:	<b>0</b>
Approx Lot SqFt:	<b>0</b>

## Agent [Info](#)

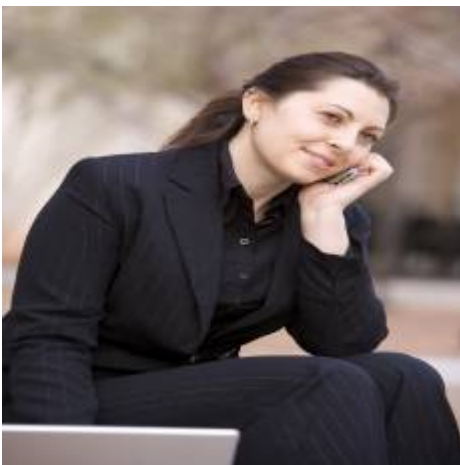

Rina Maya

☎ 858-876-7946

☎ 800-878-0907

✉ [Questions@unitedbrokersinc.net](mailto:Questions@unitedbrokersinc.net)