

# Manufactured In Park For Sale

800 Sqft - 421 Butterfield, Cathedral City, California, 92234

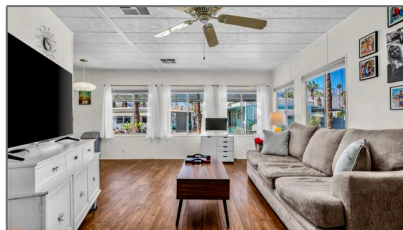

## Basic Details

Status: **Active**

Listing Type: **For Sale**

Property Type: **Manufactured In Park**

Price: **\$154,900**

Price Per Square Foot: **\$194**

Square Footage: **800 Sqft**

Year Built: **1971**

View: **Mountain(s)**

Bedrooms: **2**

Bathrooms: **1**

Bathrooms (Full): **1**

Country: **US**

State: **California**

County: **Riverside**

City: **Cathedral City**

Zipcode: **92234**

Listing ID: **219139607DA**

## Features

✓ View: **Mountain(s)**

Association: **1**

Senior Community: **1**

Stories: **1**

✓ Amenities: **Clubhouse, Management, Other, Bocce Ball Court, Gym/ex Room, Billiard Room, Banquet Facilities, Controlled Access, Paddle Tennis**

AttachedGarage : **0**

✓ Parking: **0.00**

✓ Parking: **Attached Carport**

Spa: **0**

✓ Security: **Gated community**

✓ Patio: **Covered**

✓ Inclusions: **Home Is Partially Furnished. Some Personal Items And Furnishings Will Be Retained By The Seller**

✓ Room Type: **Living Room**

✓	Flooring:	Vinyl
✓	Heating System:	Central
✓	Cooling System:	Central Air, Wall/window Unit(s)
✓	Sewer:	Conventional Septic, Holding Tank
✓	Appliances:	Refrigerator, Gas Cooktop

## MLS [Addon](#)

Association Fee Frequency: **Monthly**

Parcel Number: **009730729**

Lot Size Square Feet: **1**

✓ Exclusions: [Home Is Partially Furnished. Some Personal Items And Furnishings Will Be Retained By The Seller](#)

TaxAnnualAmount: **\$0**

Association Fee: **\$1**

High School: **Arlington**

High School 2: **Arling**

Middle Or Junior School: **Miller**

Levels: **One**

Taxes: **\$0**

Guest House SqFt: **0**

Approx Lot SqFt: **0**

✓ Special Listing Conditions: [Standard](#)

Virtual Tour URL Unbranded: [Click Here](#)



Rina Maya  
☎ 858-876-7946  
☎ 800-878-0907  
✉ [Questions@unitedbrokersinc.net](mailto:Questions@unitedbrokersinc.net)