

# Land For Sale

- 339 VirgilAvenue, Los Angeles, California, 90004

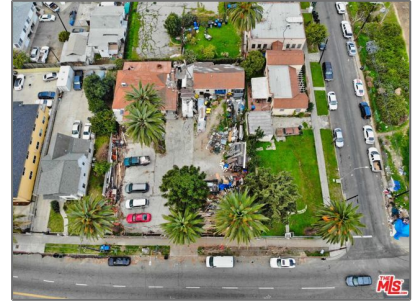

## Basic [Details](#)

Status: **Active**

Listing Type: **For Sale**

Property Type: **Land**

Property SubType: **Single Family Residence**

Price: **\$2,120,000**

Price Per Square Foot: **\$310**

Lot Area: **0.16 Sqft**

View: **Mountain(s)**

Country: **US**

State: **California**

County: **Los Angeles**

City: **Los Angeles**

Zipcode: **90004**

Listing ID: **21725404**

## Features

Senior Community: **0**

## MLS [Addon](#)

Zoning: **[T][Q]MR1-1VL**

Parcel Number: **5501002019**

Lot Size Square Feet: **6,839**

Lot Size Dimensions:	50x137
TaxAnnualAmount:	\$0
TaxYear:	0
Taxes:	\$0
Guest House SqFt:	0
Approx Lot SqFt:	0
✓ Special Listing Conditions:	Real Estate Owned

Agent [Info](#)

---

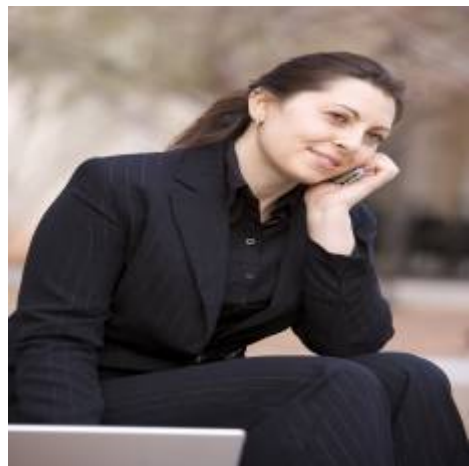

Rina Maya  
☎ 858-876-7946  
☎ 800-878-0907  
✉ [Questions@unitedbrokersinc.net](mailto:Questions@unitedbrokersinc.net)

-

---