

Residential For Sale

648 Sqft - 11367 Cherry Avenue, Cherry Valley, California, 92223

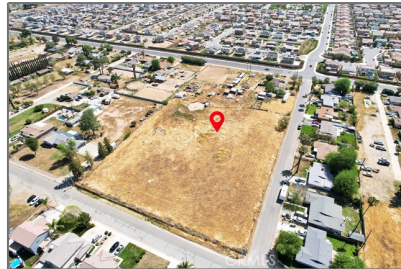

Basic Details

| | |
|------------------------|--------------------------------|
| Status: | Active |
| Listing Type: | For Sale |
| Property Type: | Residential |
| Property SubType: | Single Family Residence |
| Price: | \$2,800,000 |
| Price Per Square Foot: | \$4,321 |
| Square Footage: | 648 Sqft |
| Lot Area: | 4.43 Sqft |
| Year Built: | 1942 |
| View: | Mountain(s) |
| Bedrooms: | 2 |
| Bathrooms: | 1 |
| Bathrooms (3/4): | 1 |
| Country: | US |
| State: | California |
| County: | Riverside |
| City: | Cherry Valley |
| Zipcode: | 92223 |
| Listing ID: | PW21226136 |

Features

| | |
|---|---|
| <input checked="" type="checkbox"/> View: | Mountain(s) |
| Association: | 0 |
| Senior Community: | 0 |
| <input checked="" type="checkbox"/> Common Walls: | No Common Walls |
| Stories: | 1 |
| <input checked="" type="checkbox"/> Community Features: | Hiking, Horse Trails, Biking |
| Attached Garage: | 1 |
| <input checked="" type="checkbox"/> Parking: | 2.00 |
| Spa: | 0 |
| <input checked="" type="checkbox"/> Lot Features: | Back Yard, Front Yard, Rectangular Lot, Level, Lot Over 40000 Sqft |
| <input checked="" type="checkbox"/> Fence: | Chain link |
| <input checked="" type="checkbox"/> Electric: | Electricity - On Property |
| <input checked="" type="checkbox"/> Laundry: | Gas Dryer Hookup |
| <input checked="" type="checkbox"/> Room Type: | Living Room, Laundry, Main Floor Bedroom, All Bedrooms Down |
| <input checked="" type="checkbox"/> Roofing: | Composition |

| | | |
|-----------------------|-------------------------|--|
| ✓ | Flooring: | Tile |
| ✓ | Interior Features: | Open Floorplan, Granite Counters |
| Main Level Bathrooms: | | 1 |
| Main Level Bedrooms: | | 2 |
| ✓ | Heating System: | Wall Furnace |
| ✓ | Cooling System: | Wall/window Unit(s) |
| ✓ | Utilities: | Water Connected, Cable Available, Electricity Connected, Natural Gas Connected |
| ✓ | Water Source: | Public |
| ✓ | Sewer: | Septic Type Unknown |
| ✓ | Appliances: | Gas Water Heater |
| ✓ | Accessibility Features: | Parking, 2+ Access Exits |

MLS Addon

| | |
|---------------------------|---------------------|
| Zoning: | R-A-1 |
| Parcel Number: | 404130007 |
| Lot Size Square Feet: | 192,971 Sqft |
| Tax Annual Amount: | \$0 |
| ✓ Room Kitchen Features: | Granite Counters |
| ✓ Room Bathroom Features: | Shower |
| Garage Spaces: | 2 |
| High School: | Arlington |
| High School 2: | Arling |
| Middle Or Junior School: | Miller |
| High School District: | Beaumont |

| | |
|--|----------------------------|
| Levels: | One |
| <input checked="" type="checkbox"/> EatingArea: | In Kitchen |
| Taxes: | \$0 |
| Guest House SqFt: | 0 Sqft |
| Approx Lot SqFt: | 0 Sqft |
| <input checked="" type="checkbox"/> Special Listing Conditions: | Standard |

Agent [Info](#)



Rina Maya

 858-876-7946

 800-878-0907

 Questions@unitedbrokersinc.net
