

Residential Rent For Rent

900 Sqft - 6301 Bethel Island Blvd, California,
94511-9999



Basic [Details](#)

Status: **Active**

Listing Type: **For Rent**

Property Type: **Residential Rent**

Property SubType: **Single Family Residence**

Price: **\$800**

Price Per Square Foot: **\$1**

Square Footage: **900 Sqft**

Lot Area: **0.40 Sqft**

Year Built: **1948**

View: **Mountain(s)**

Bathrooms: **1**

Bathrooms (Full): **1**

State: **California**

County: **Contra Costa**

Zipcode: **94511-9999**

Listing ID: **40934964**

Features

✓ Parking: **2.00**

✓ Roofing: **Tar/gravel**

✓ Flooring: **Concrete**



✓ Sewer: **Public Sewer**

MLS [Addon](#)

Lot Size Square Feet:	17,600 Sqft
TaxAnnualAmount:	\$0
Garage Spaces:	2
High School:	Arlington
High School 2:	Arling
Middle Or Junior School:	Miller
Levels:	One
Taxes:	\$0
Guest House SqFt:	0 Sqft
Approx Lot SqFt:	0 Sqft

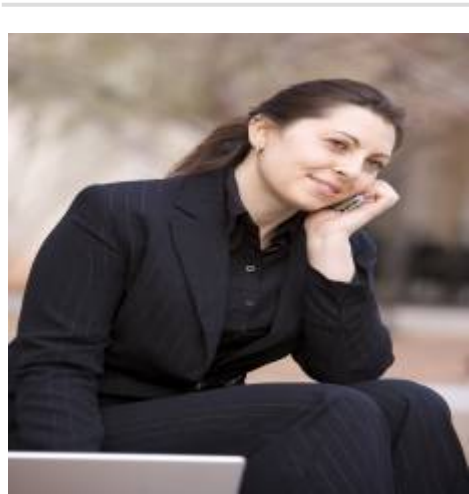
Agent [Info](#)



Rina Maya
 858-876-7946
 800-878-0907
 Questions@unitedbrokersinc.net